

1 Level 1 Existing
1 : 50

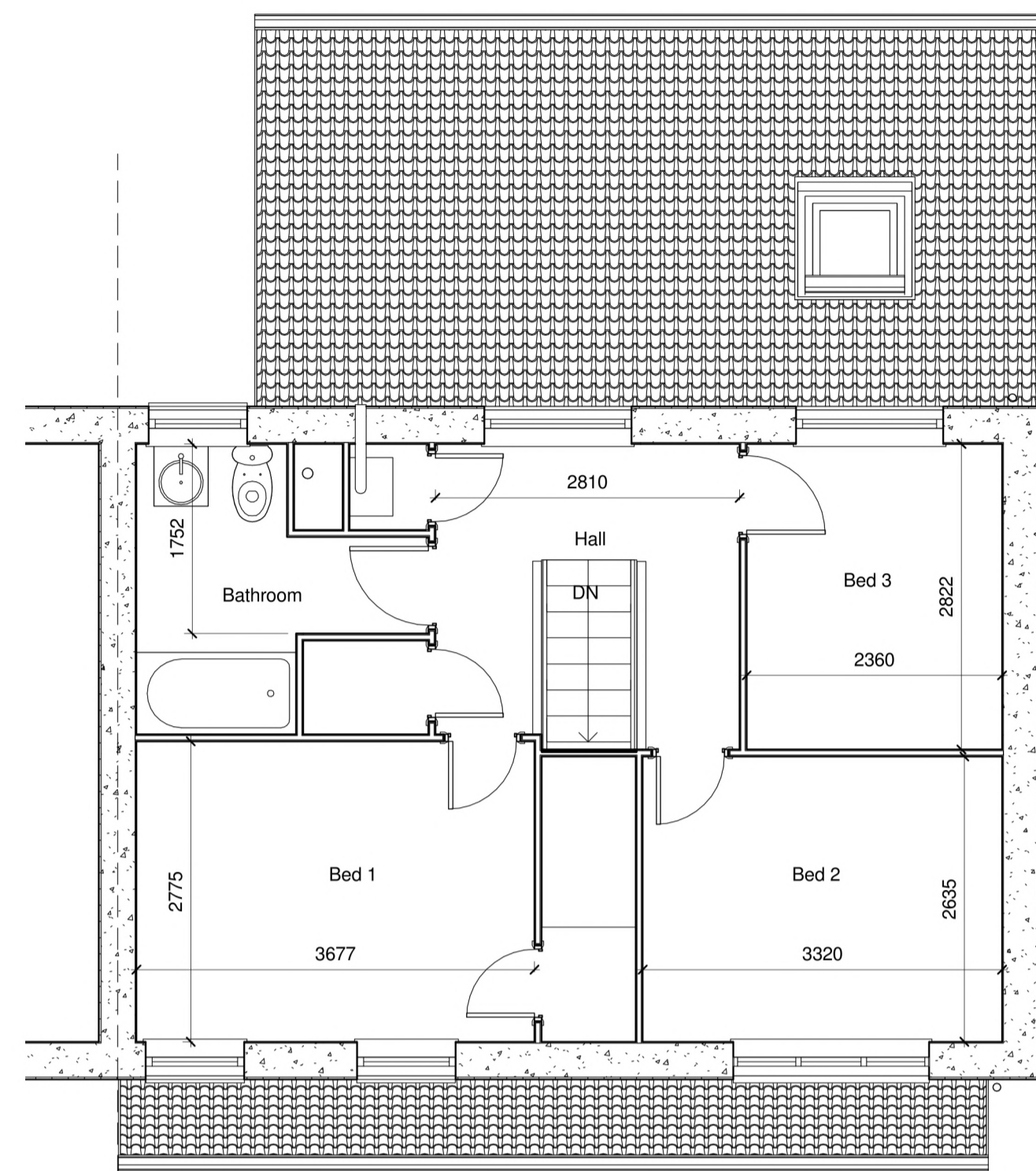

2 Level 2 Existing
1 : 50

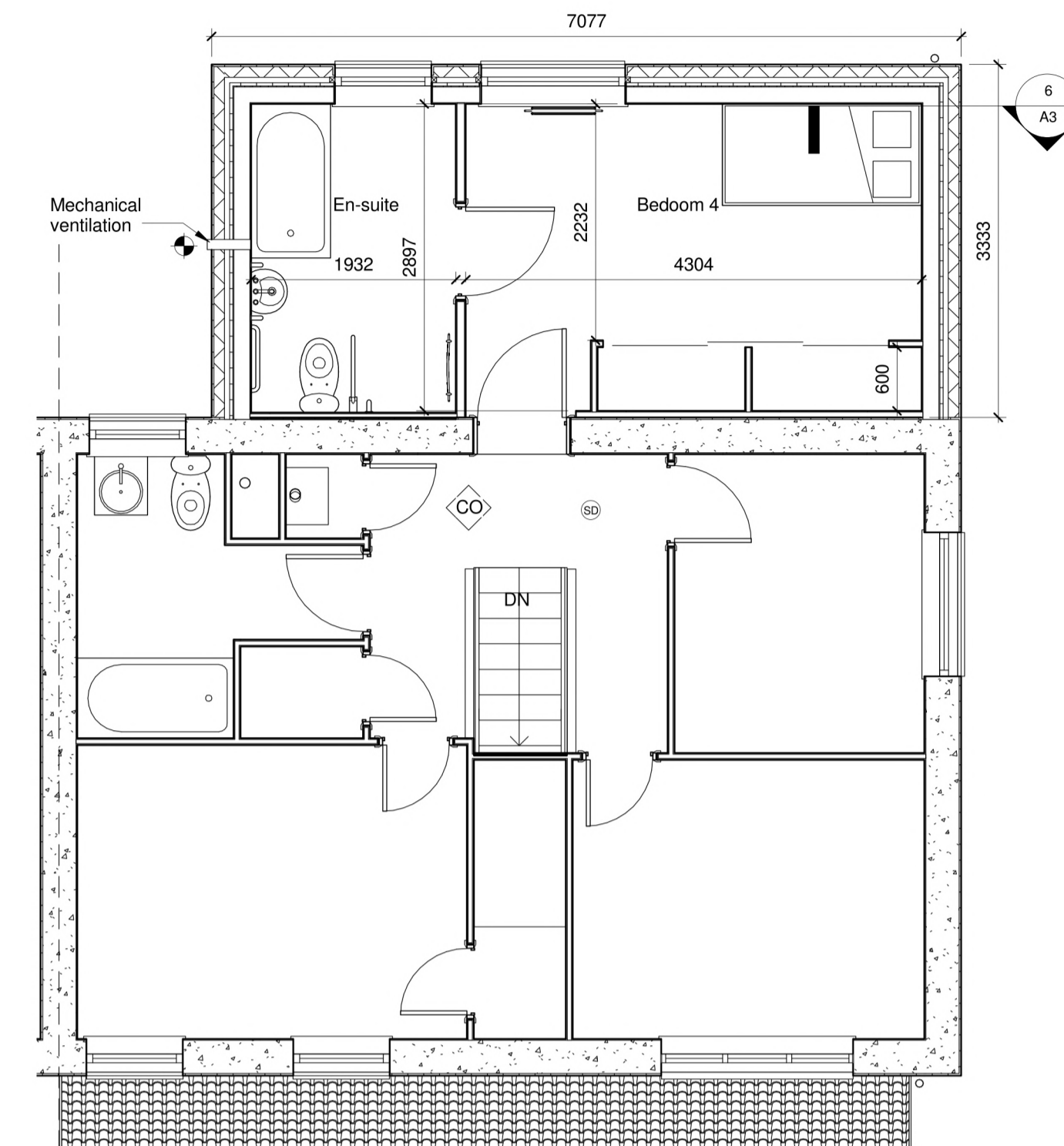

3 Level 2 Proposed
1 : 50

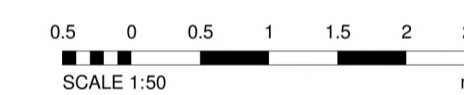
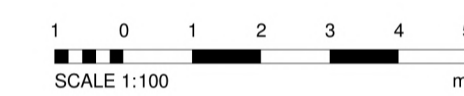
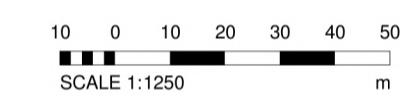

Note* All dimensions in mm contractor to check sizes on site before ordering any materials



4 Rear Existing
1 : 100

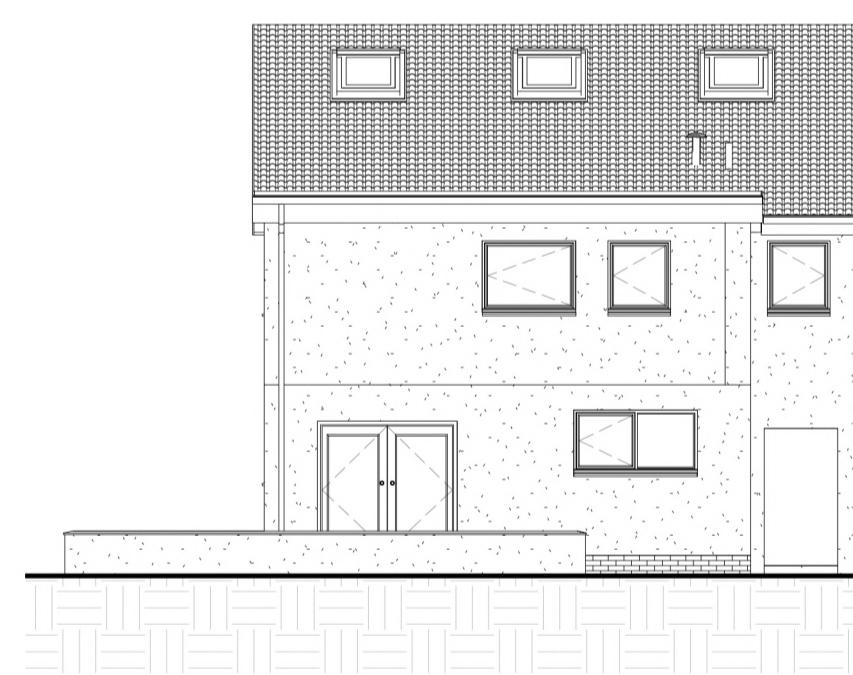

5 Rear Proposed
1 : 100

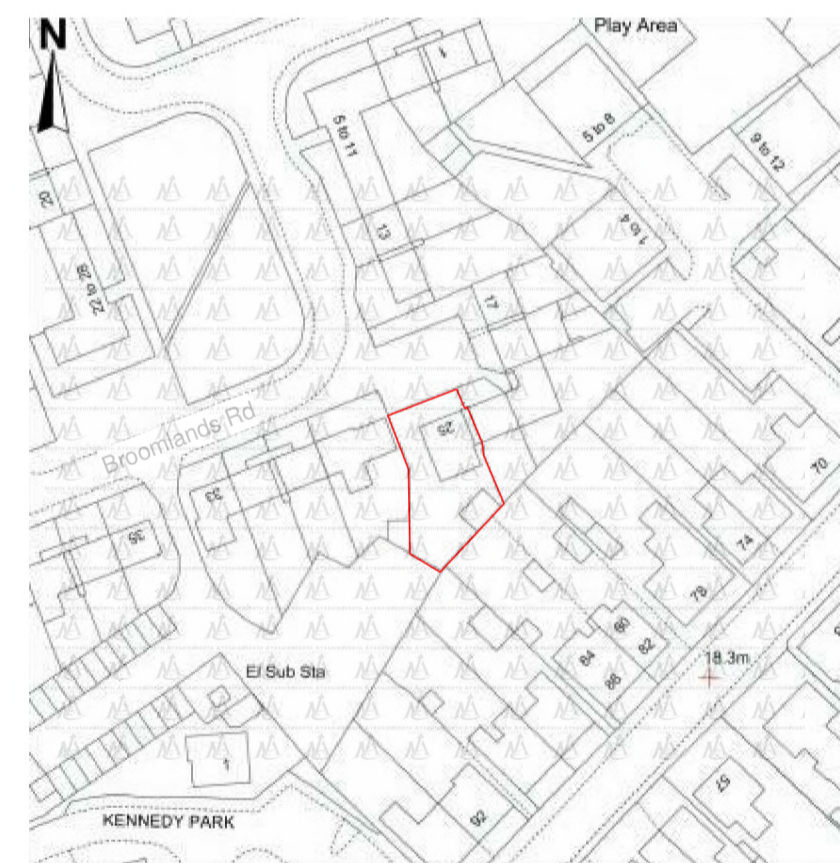

9 Site Location Plan
1 : 1250

Door Schedule				
Door Panel Width	Door Panel Height	Level	Phase Created	Count
838	1980	Level 2	New Construction	2

Window Schedule			
Width	Height	Count	Phase Created
910	1040	1	New Construction
1360	1040	2	New Construction

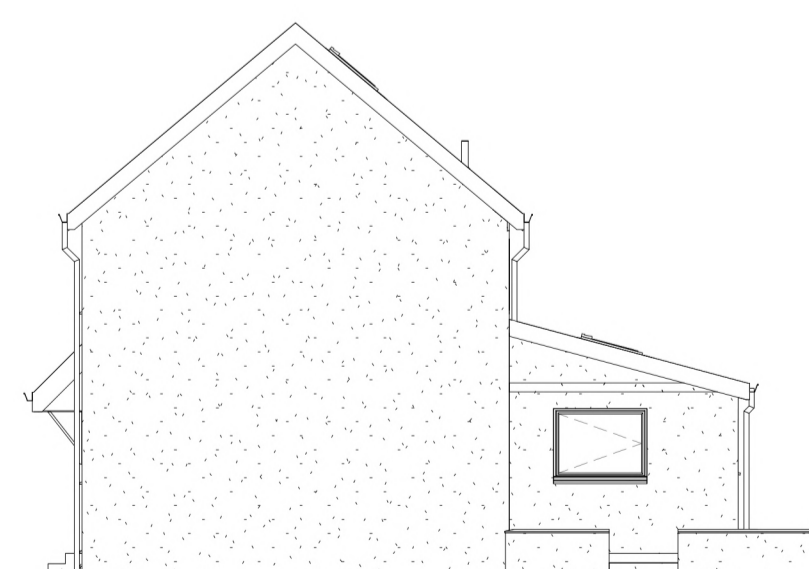

6 Gable Existing
1 : 100

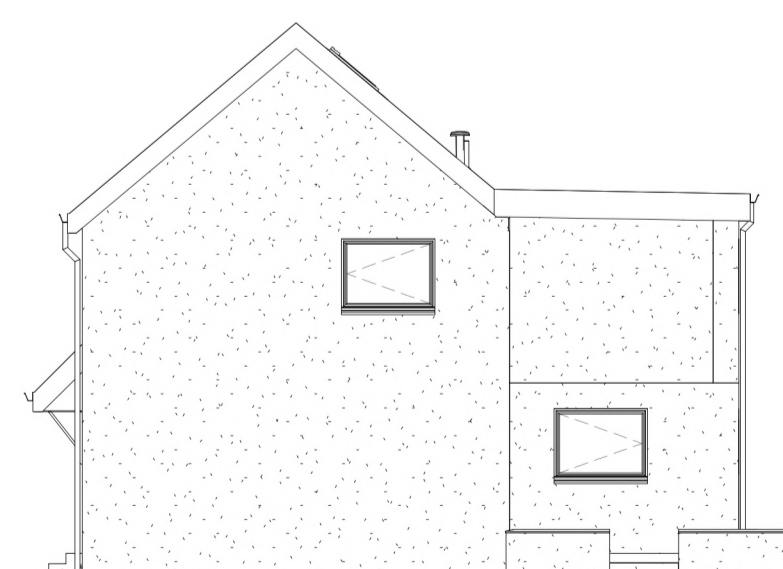

7 Gable Proposed
1 : 100

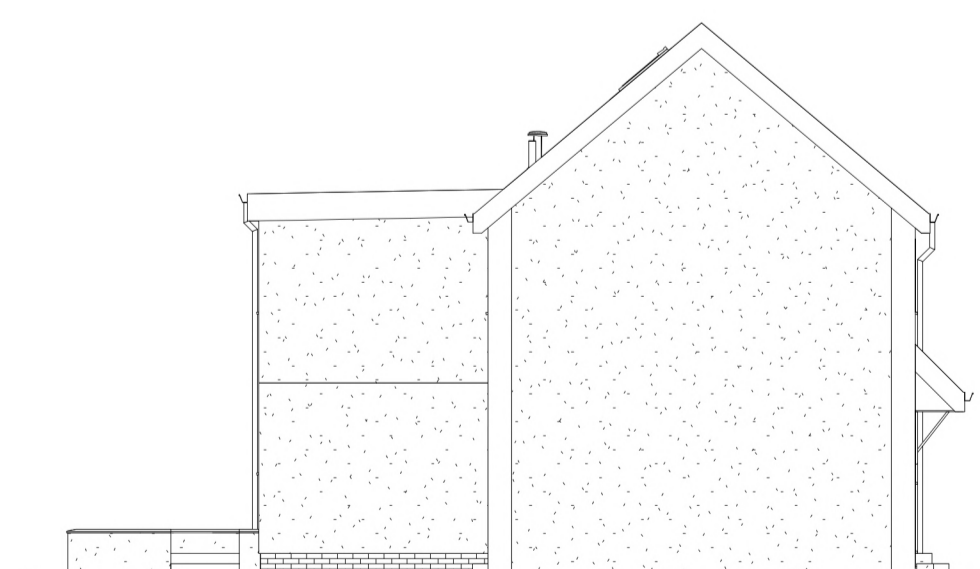

8 Side Proposed
1 : 100



K GILMOUR
4 LEITH AVE
STONEHOUSE
Phone: 07811669811
E-mail: kgilmour@tiscali.co.uk

PROJECT
Proposed Rear Upper Floor Extension

TITLE
Layouts

CLIENT
Mr & Mrs Hugh Roberts
25 Broomlands Rd Dregghom Irvine
KA11 4EU

DRAWN BY K Gilmour	CHECKED BY Checker	DATE 03/24/21
SCALE A1 As indicated	PROJECT NUMBER DH 0001	
DRAWING NUMBER A1	REV	