

# PLANNING ISSUE

STRUCTURAL INFORMATION INDICATIVE ONLY SHOWN FOR CO-ORDINATION PURPOSES

PLEASE REFER TO STRUCTURAL ENGINEERS SPECIFICATION

PLEASE NOTE NO MANHOLES WERE LIFTED THROUGH SURVEYING THE PROPERTY. CONTRACTOR IS REQUIRED TO INSPECT DRAINAGE SYSTEM TO CHECK THEY WORK PRIOR TO COMMENCEMENT



3 PROPOSED SOUTH ELEVATION  
1:500 @ A1



4 PROPOSED NORTH ELEVATION  
1:500 @ A1



2 PROPOSED EAST ELEVATION  
1:500 @ A1

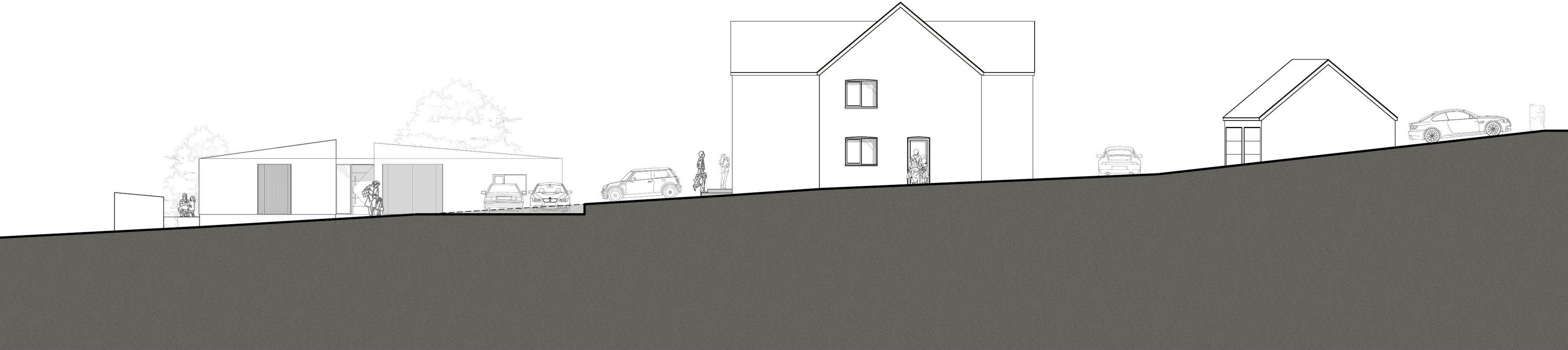

1 PROPOSED WEST ELEVATION  
1:500 @ A1

- 1 Do not scale off this drawing.
- 2 Any discrepancies to be referred to the Architect.
- 3 This drawing is to be read in conjunction with all relevant specifications and other drawings issued by the Architect, and other specialists.
- 4 This drawing is copyright and is not to be reproduced without RRA permission.
- 5 IF IN DOUBT, ASK.

Revision	Description	Date	Check	Rev
—		--	--	A



**RRA Architects Ltd**  
Work Here  
4-5 High Town  
Hereford  
Herefordshire  
HR1 2AA  
T 01432 278 707  
E enquiries@rraarchitects.com  
Unit A7  
Elmbridge Court  
Chellerton Road East  
Gloucester  
GL3 1JZ

[www.rraarchitects.com](http://www.rraarchitects.com)  
London  
T 0203 130 0308  
Hereford  
T 01432 278 707  
Ludlow  
T 01584 513 747  
Gloucestershire  
T 01242 26374

Client : [REDACTED]		
Project : Sunny Croft, Main Road, Minsterworth, GL28 8JH		
Drawing Title : Proposed Elevations		
Status Planning	Date 28/04/2021	Drawn By OC
Drawing No. 3802 P(2) 03	Revision A	Scale 1:100