



Scale 1:50 @ A1
PLANNING ISSUE

STRUCTURAL INFORMATION INDICATIVE ONLY SHOWN FOR CO-ORDINATION PURPOSES

PLEASE REFER TO STRUCTURAL ENGINEERS SPECIFICATION

PLEASE NOTE NO MANHOLES WERE LIFTED THROUGH SURVEYING THE PROPERTY. CONTRACTOR IS REQUIRED TO INSPECT DRAINAGE SYSTEM TO CHECK THEY WORK PRIOR TO COMMENCEMENT

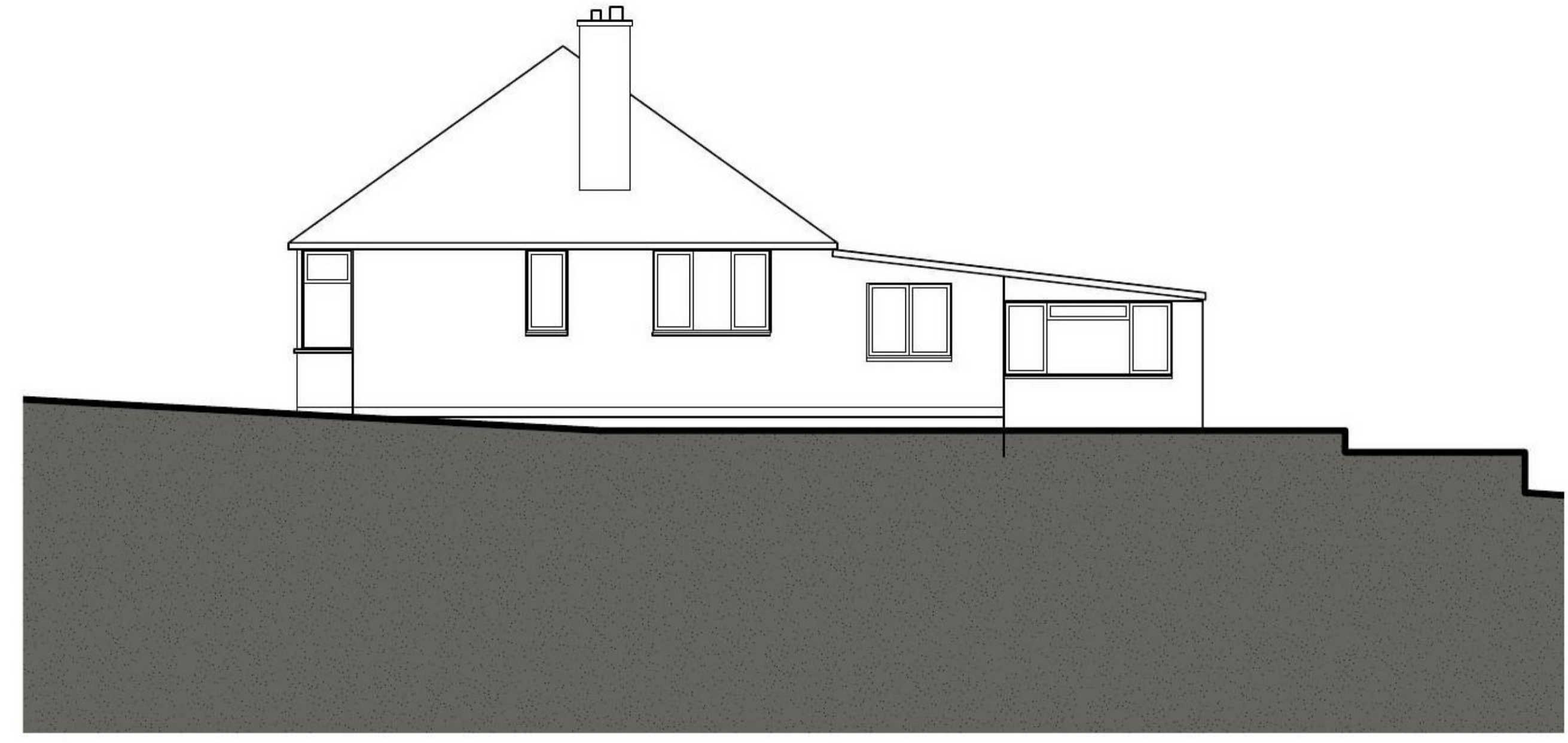
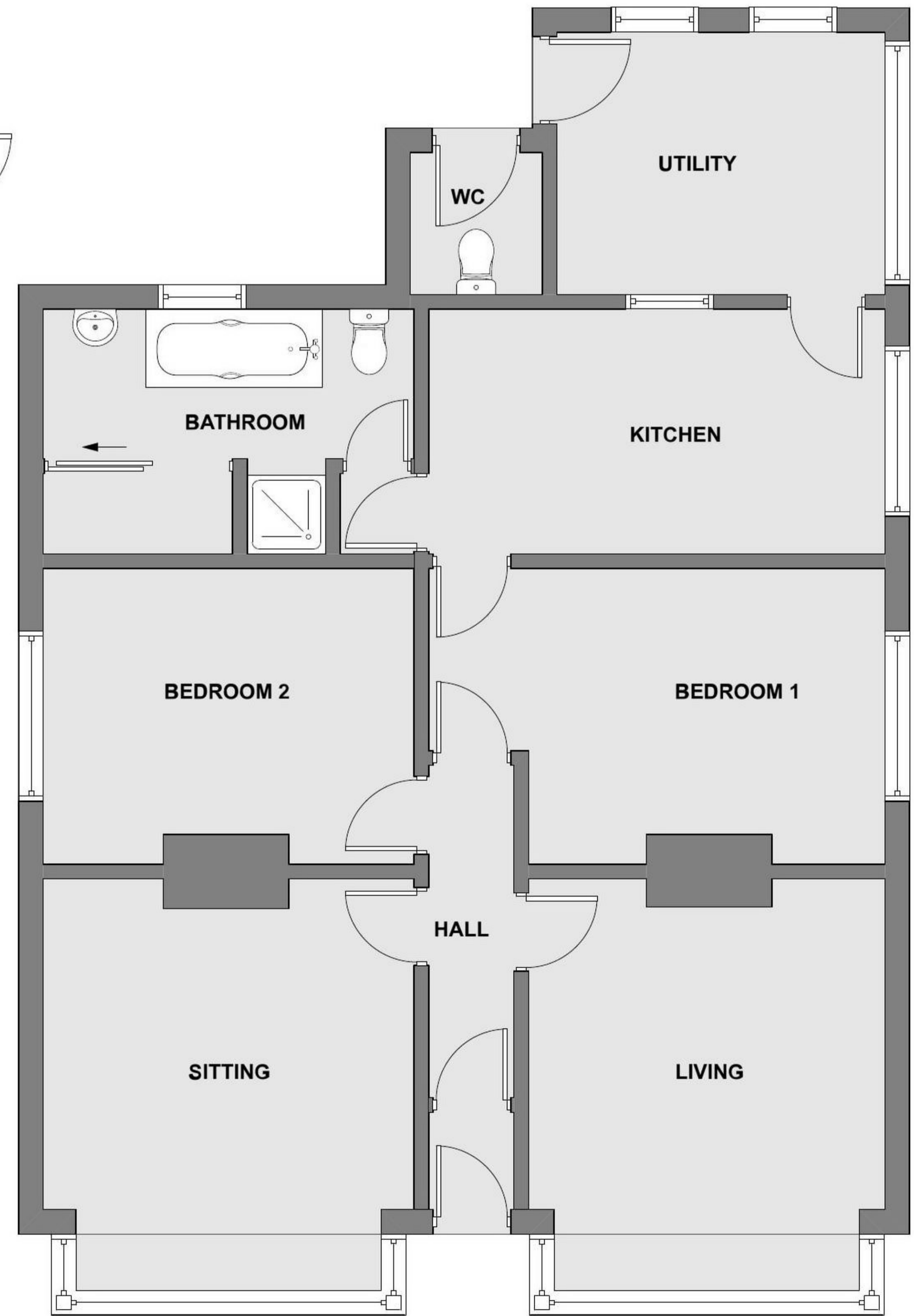
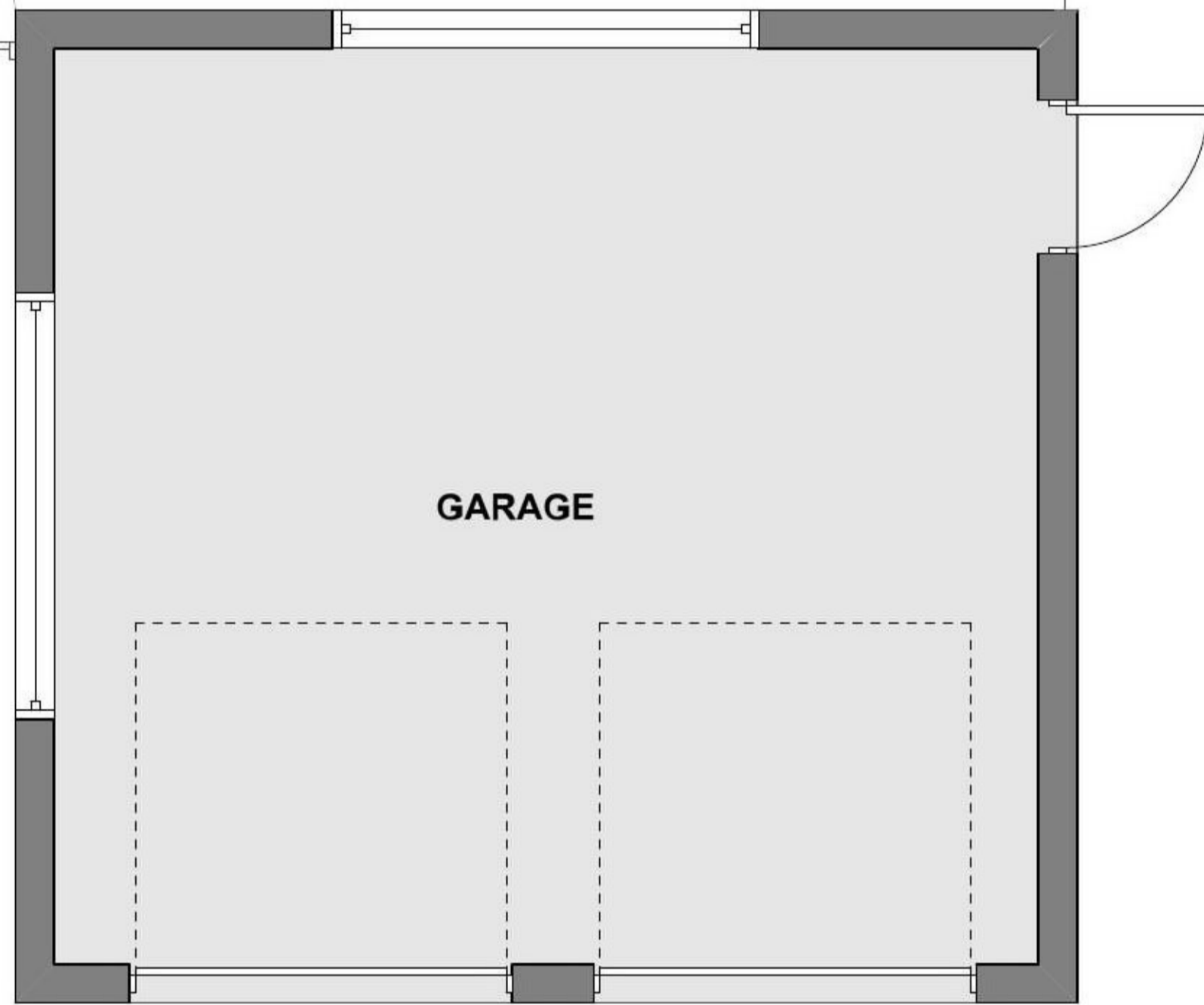
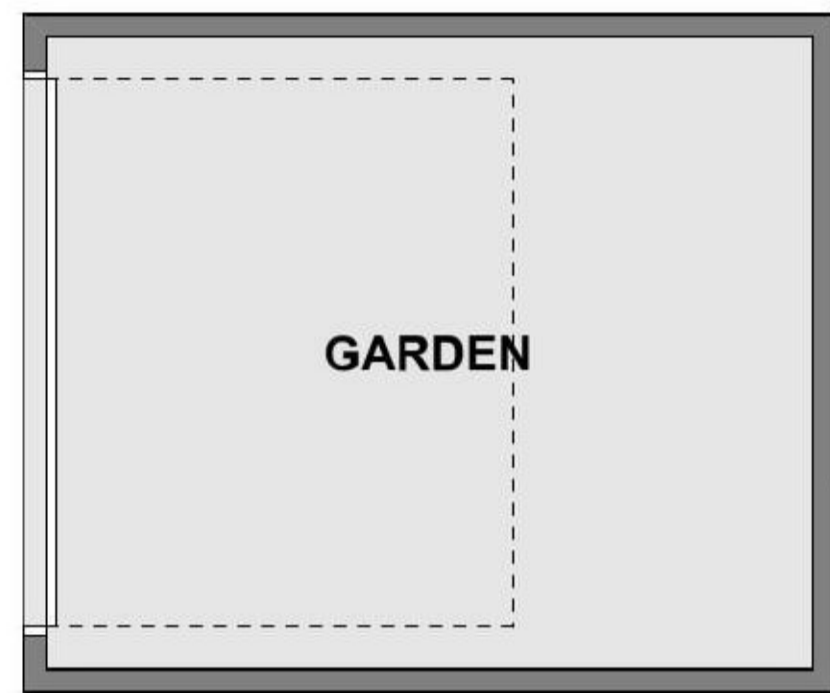

5 EXISTING EAST ELEVATION
 1:500 @ A1

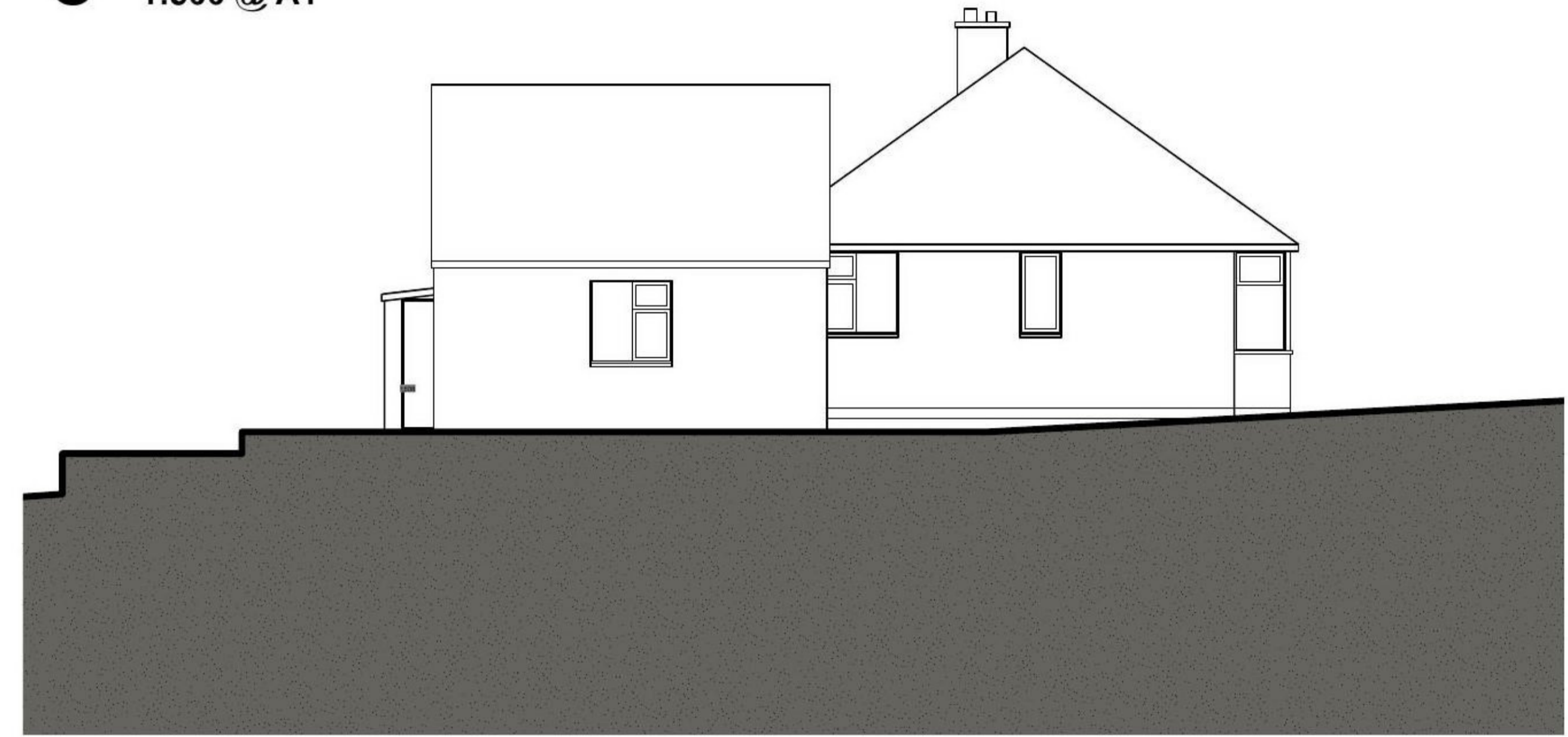

4 EXISTING WEST ELEVATION
 1:500 @ A1



3 EXISTING NORTH ELEVATION
 1:500 @ A1



2 EXISTING SOUTH ELEVATION
 1:500 @ A1

- 1 Do not scale off this drawing.
- 2 Any discrepancies to be referred to the Architect.
- 3 This drawing is to be read in conjunction with all relevant specifications and other drawings issued by the Architect, and other specialists.
- 4 This drawing is copyright and is not to be reproduced without RRA permission.
- 5 IF IN DOUBT, ASK.

Revision	Description	Date	Check	Rev
--	--	--	--	A



RRA Architects Ltd
 Work Here: 4-5 High Town, Hereford, Herefordshire, HR1 2AA
 Unit A7: Elmbridge Court, Cheltenham Road East, Gloucester, GL3 1JZ
 T 01432 278 707
 E enquiries@rraarchitects.com

www.rraarchitects.com

London T 0203 130 0308	Hereford T 01432 278 707
Ludlow T 01584 513 747	Gloucestershire T 01242 26374

Client : [REDACTED]
 Project : [REDACTED]
 Sunny Croft, Main Road, Minsterworth, GL28 8JH
 Drawing Title : Existing Floor Plans & Elevations

Status: Planning	Date: 28/04/2021	Drawn By: OC
Drawing No: 3802 P(1) 02	Revision: A	Scale: 1:100

1 EXISTING GROUND FLOOR PLAN
 1:50 @ A1