

THIS DRAWING (OR ANY PART THEREOF) MAY NOT BE COPIED, TRANSMITTED OR DISCLOSED TO ANY THIRD PARTY OR UNAUTHORISED PERSON WITHOUT THE PRIOR WRITTEN PERMISSION OF GILLING DOD ARCHITECTS.

THIS DRAWING IS TO BE READ IN CONJUNCTION WITH ALL OTHER RELEVANT DRAWINGS PREPARED BY CONSULTANTS AND SUB-CONTRACTORS.

REPORT ANY DISCREPANCIES TO THE ARCHITECT OR REPRESENTATIVES THEREOF.

© ALL RIGHTS RESERVED. NO PART OF THIS DRAWING MAY BE REPRODUCED OR TRANSMITTED IN ANY FORM OR BY ANY MEANS WITHOUT THE WRITTEN PERMISSIONS OF THE COPYRIGHT HOLDER

ONCE PRINTED AND DISTRIBUTED THIS DOCUMENT IS ASSUMED UNCONTROLLED

DO NOT SCALE FROM THIS DRAWING. WORK ONLY TO PRINTED DIMENSIONS.

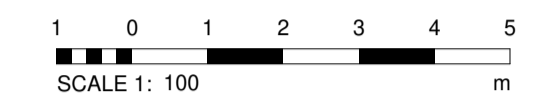

① Existing North Facing Elevation
1 : 100

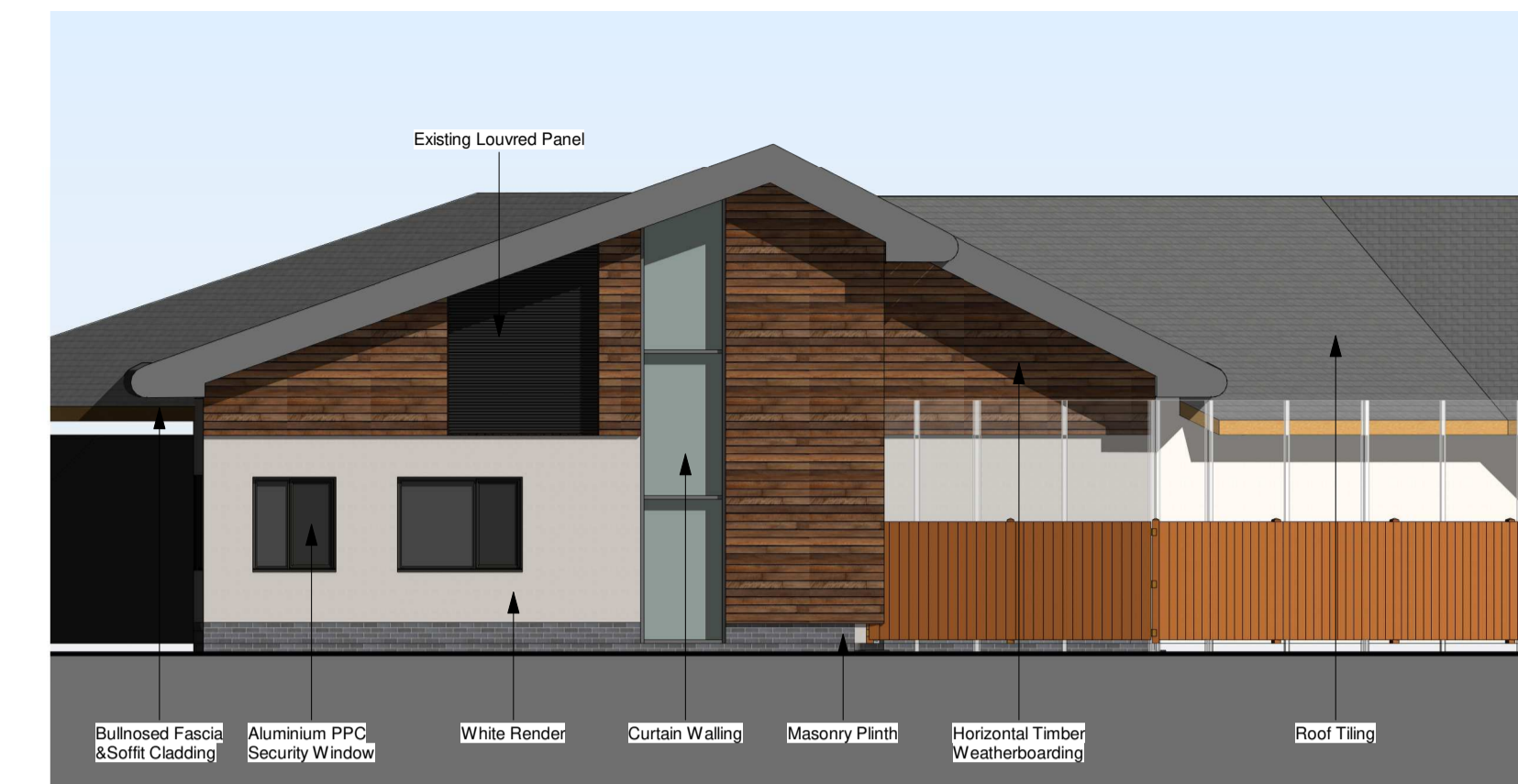

② Existing East Facing Elevation
1 : 100



③ Existing South Facing Elevation
1 : 100

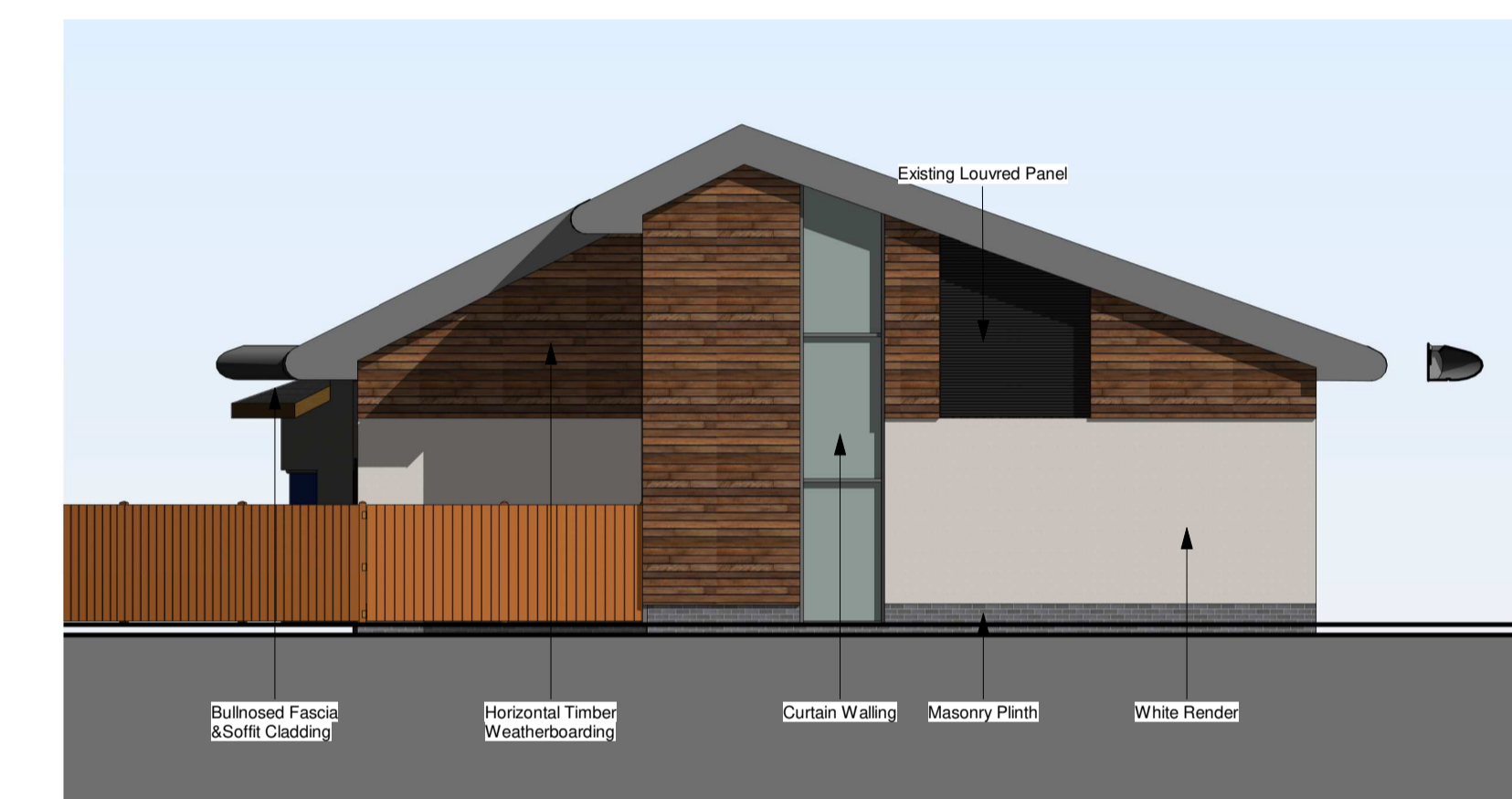

⑤ Existing West Facing Elevation
1 : 100

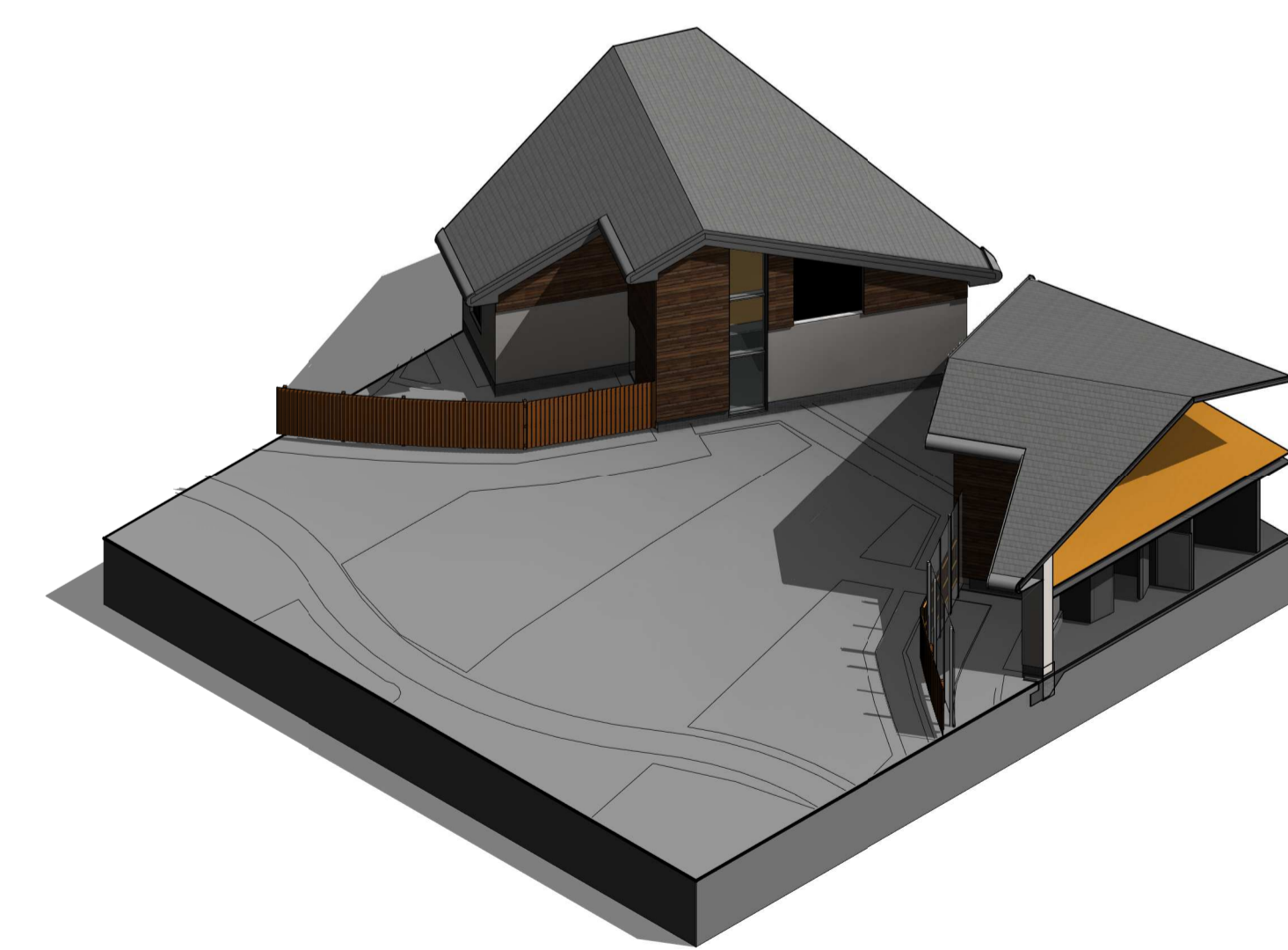

⑥ Existing Extension View 1

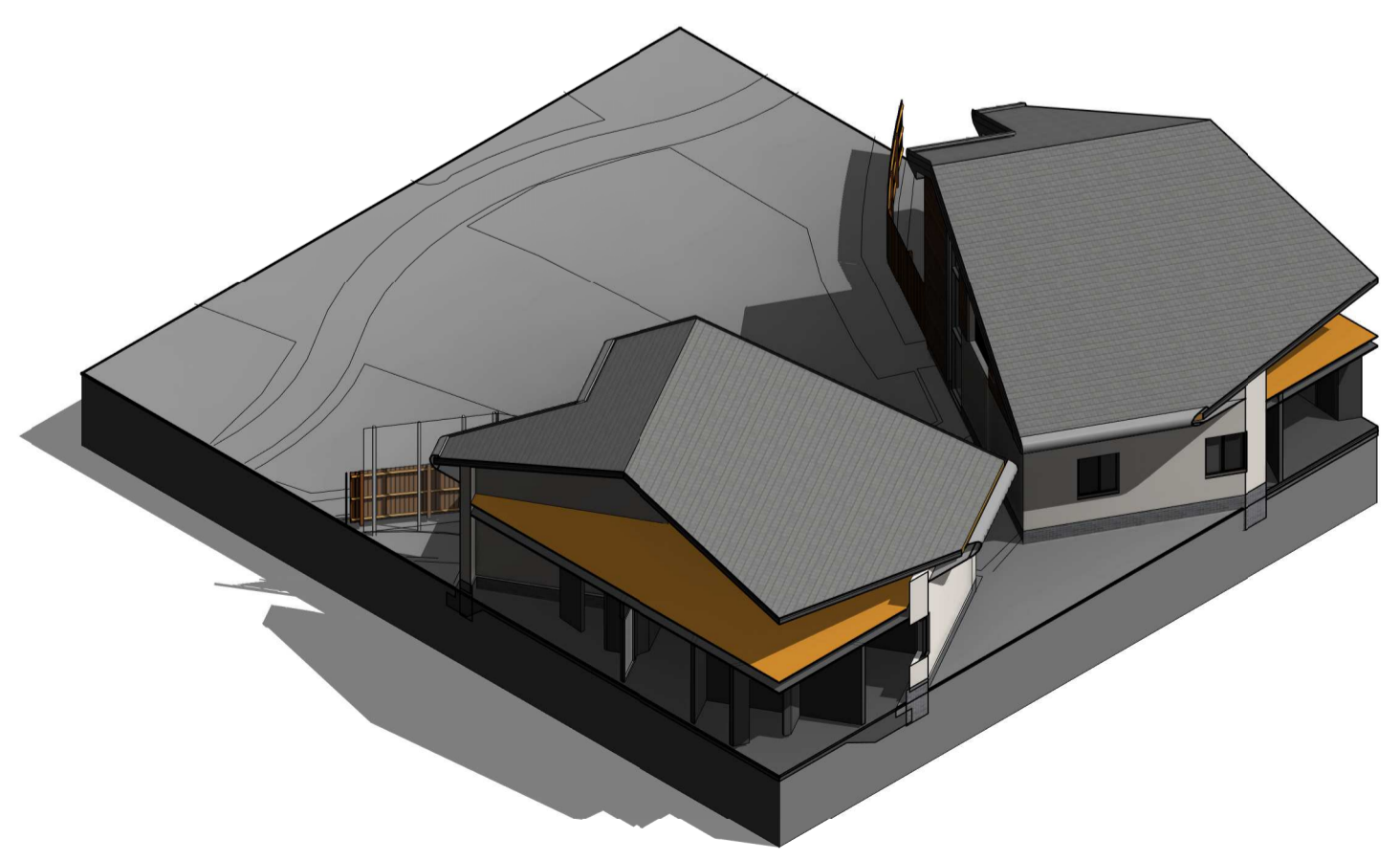

⑦ Existing Extension View 2

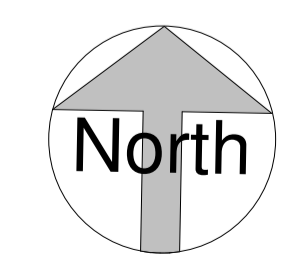
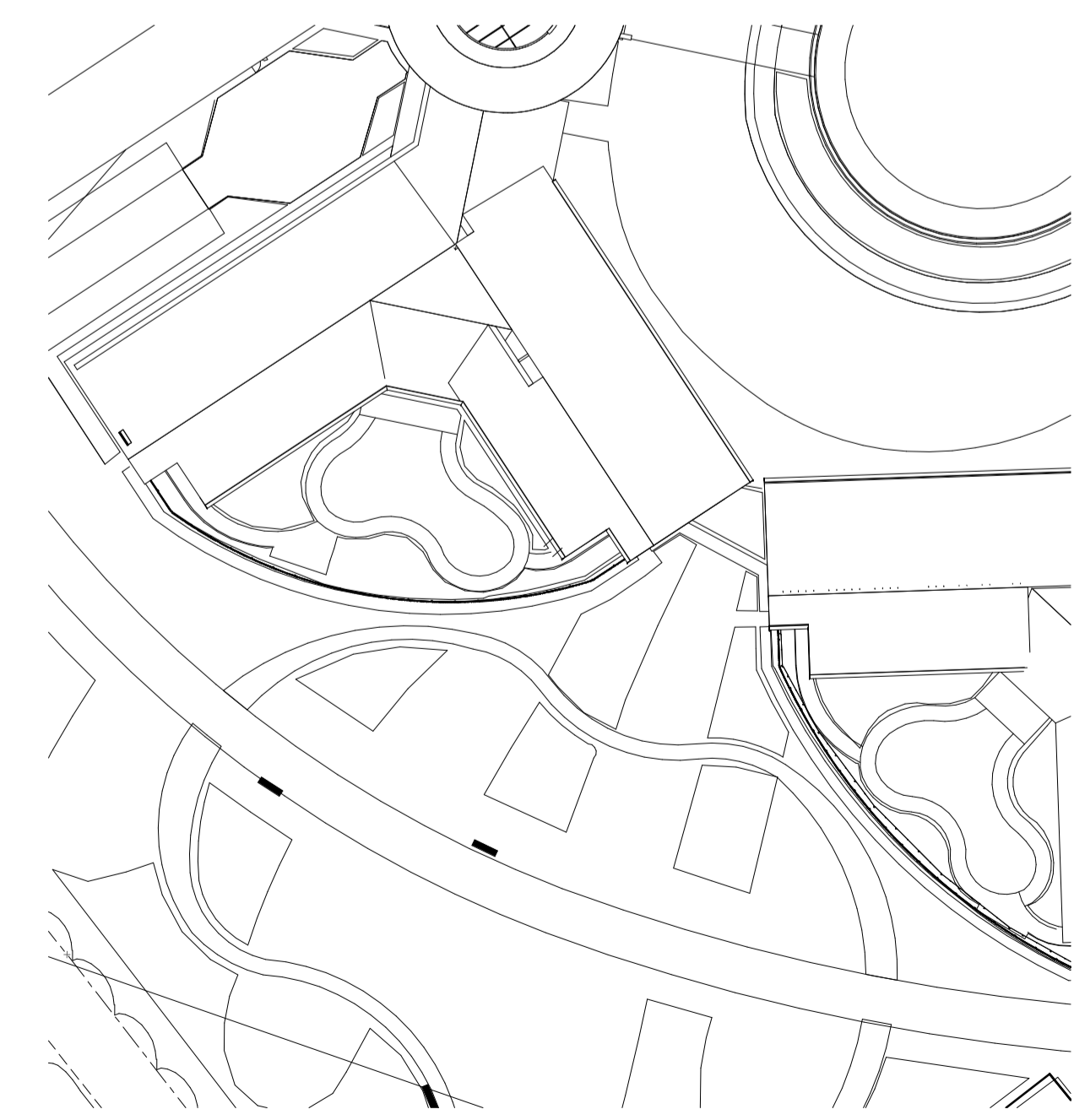

④ Elevation Ref Plan
1 : 500

P02	PW	Issued for Planning Information	18/08/21
P01	OG	First Issue	03/06/21
Rev	By	Description	Date



The Cruck Barn, Duxbury Park, Chorley, Lancashire. PR7 4AT
t: 01257 260070 f: 01257 260071

Client Name:
Midlands Partnership NHSFT

Site Name:
Redwoods Centre, Somerby Drive, Bicton Heath, Shrewsbury, SY3 8DS

Project Name:
Oak Ward Proposed Seclusion

Drawing Title:
Existing Elevations

Project No: 8419	Sheet Size: A1	Scale: As indicated	Revision: P02
Drawn by: OG	Checked by: MC	Approved by: AA	Status: S2
Suitability: For Information			
Drawing Number: OWMPFT-GDA-V1-ZZ-DR-A-10_20-0002			