

2 Proposed North Facing Elevation
1 : 100

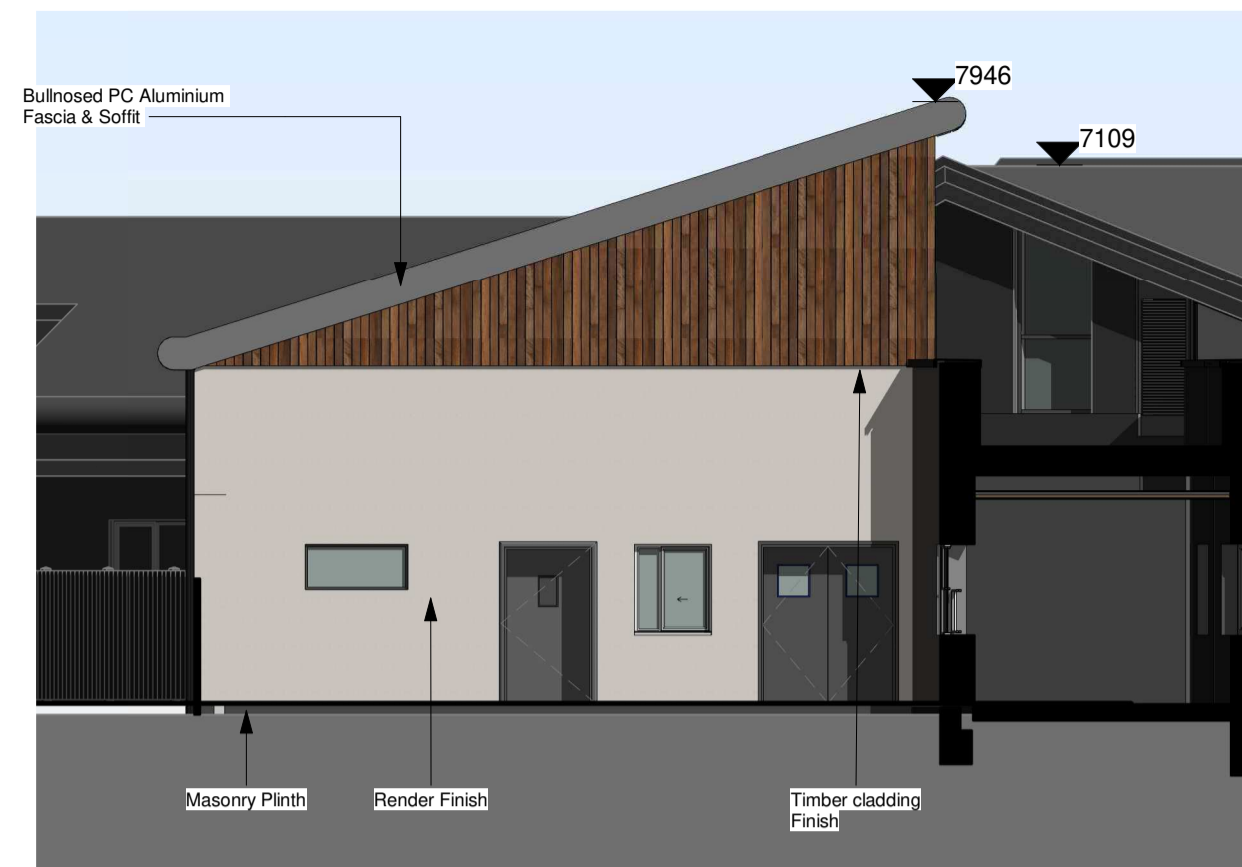

1 Proposed East Facing Elevation
1 : 100

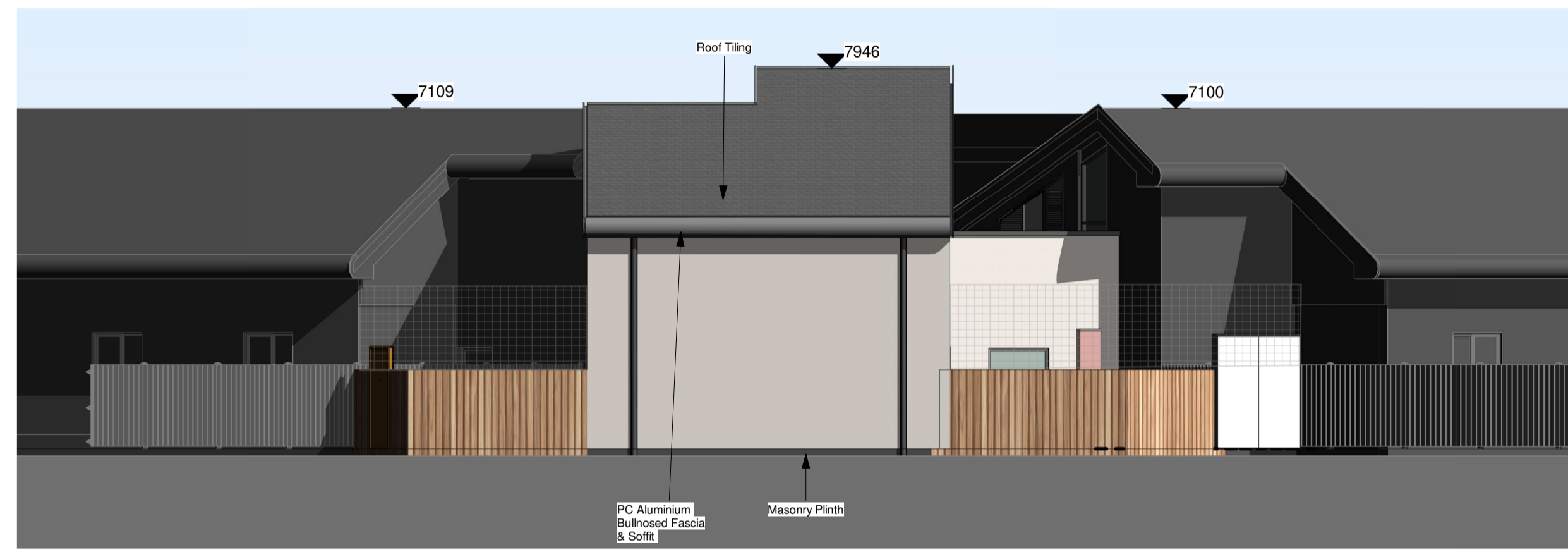
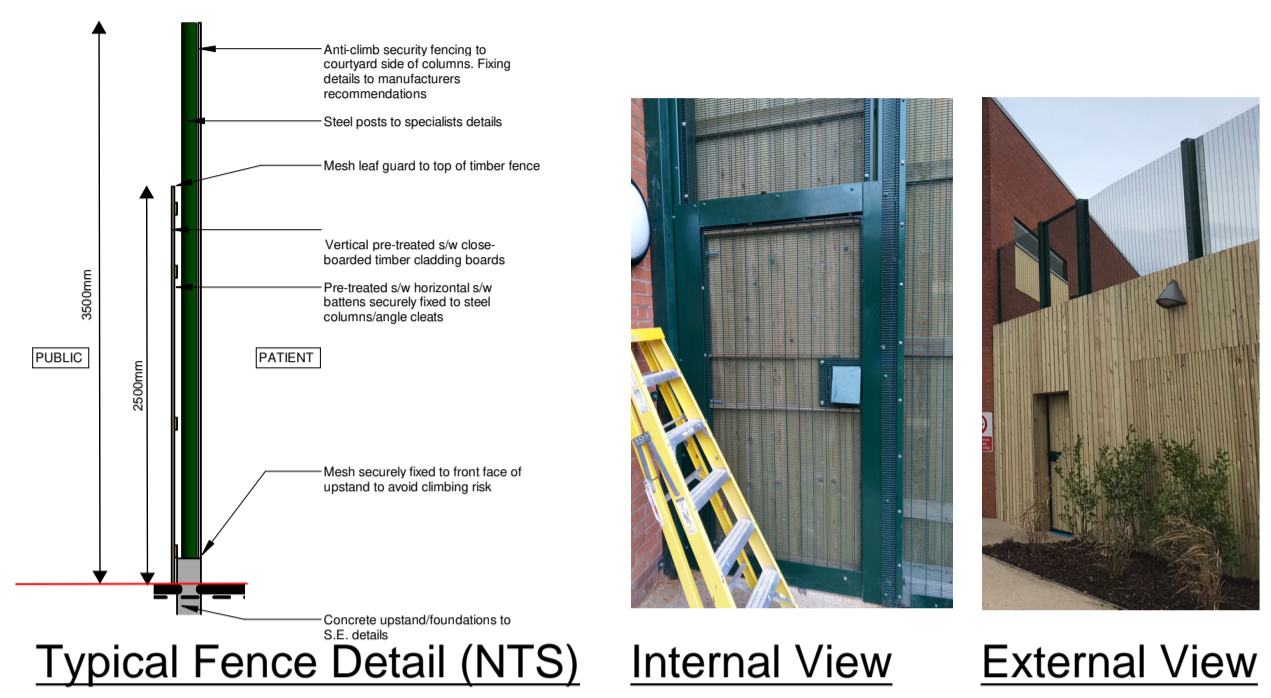

3 Proposed South Facing Elevation
1 : 100

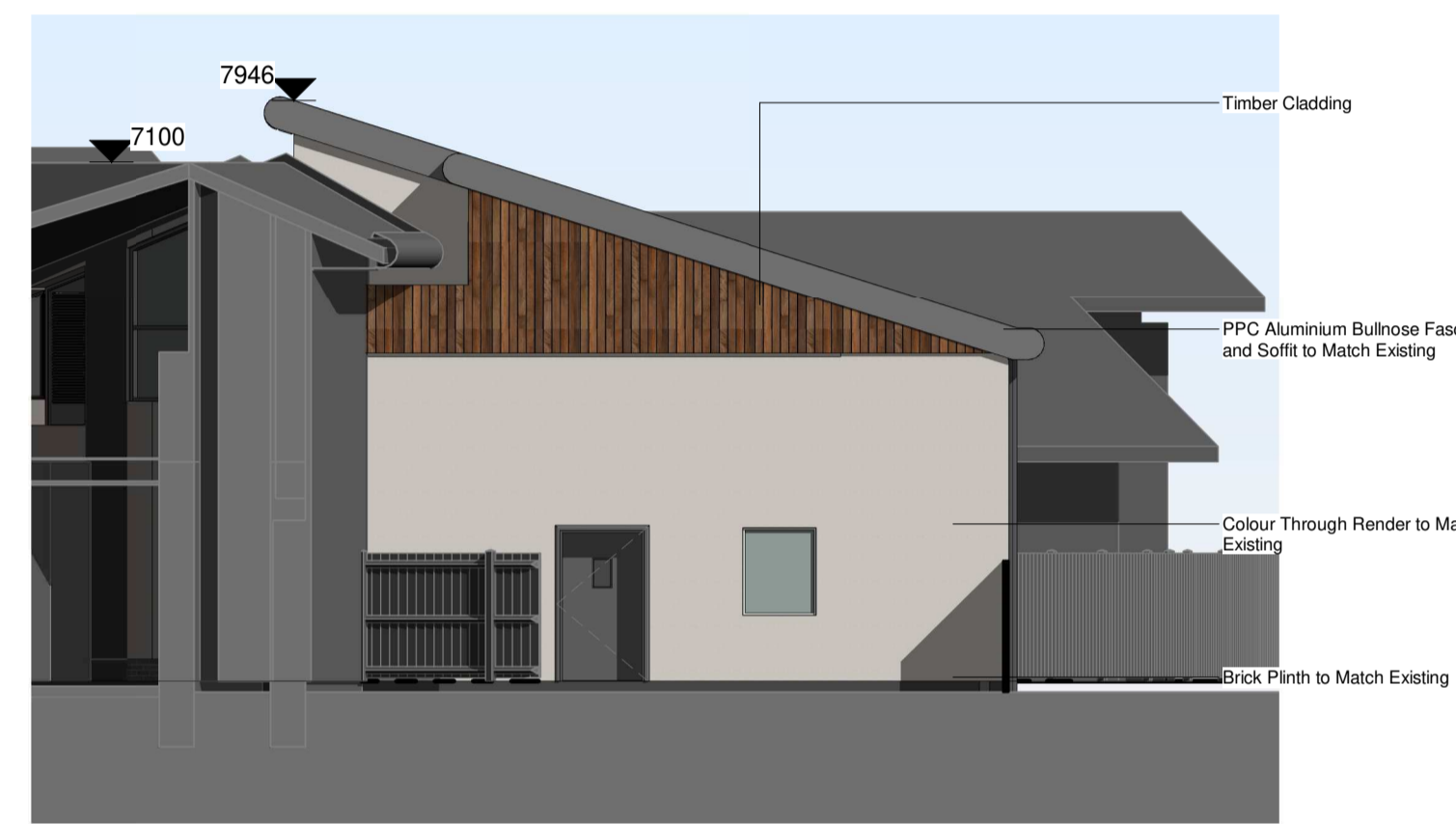

4 Proposed West Facing Elevation
1 : 100



5 Elevation Ref Plan
1 : 500

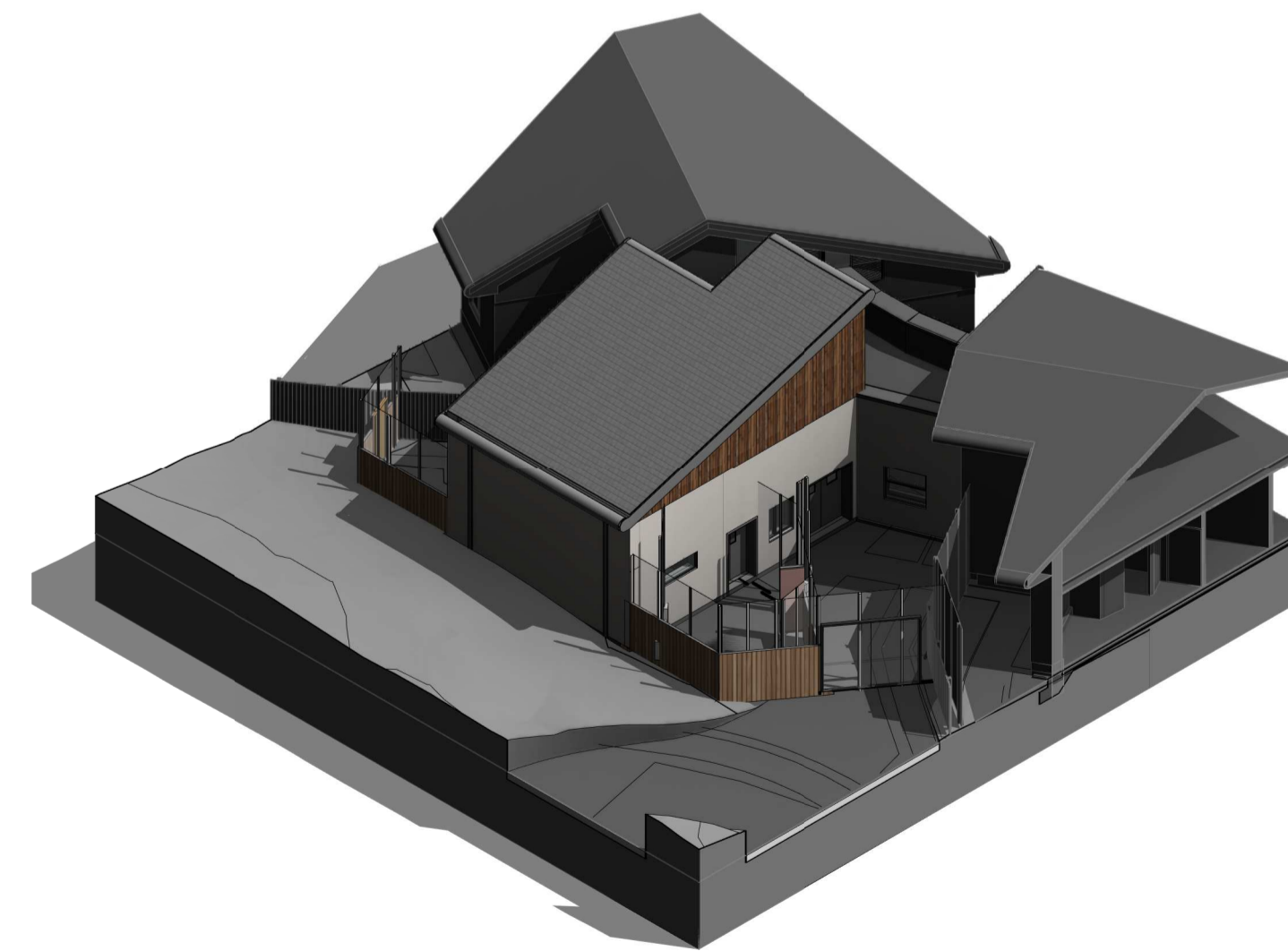

6 Proposed Extension View 1 Elevations

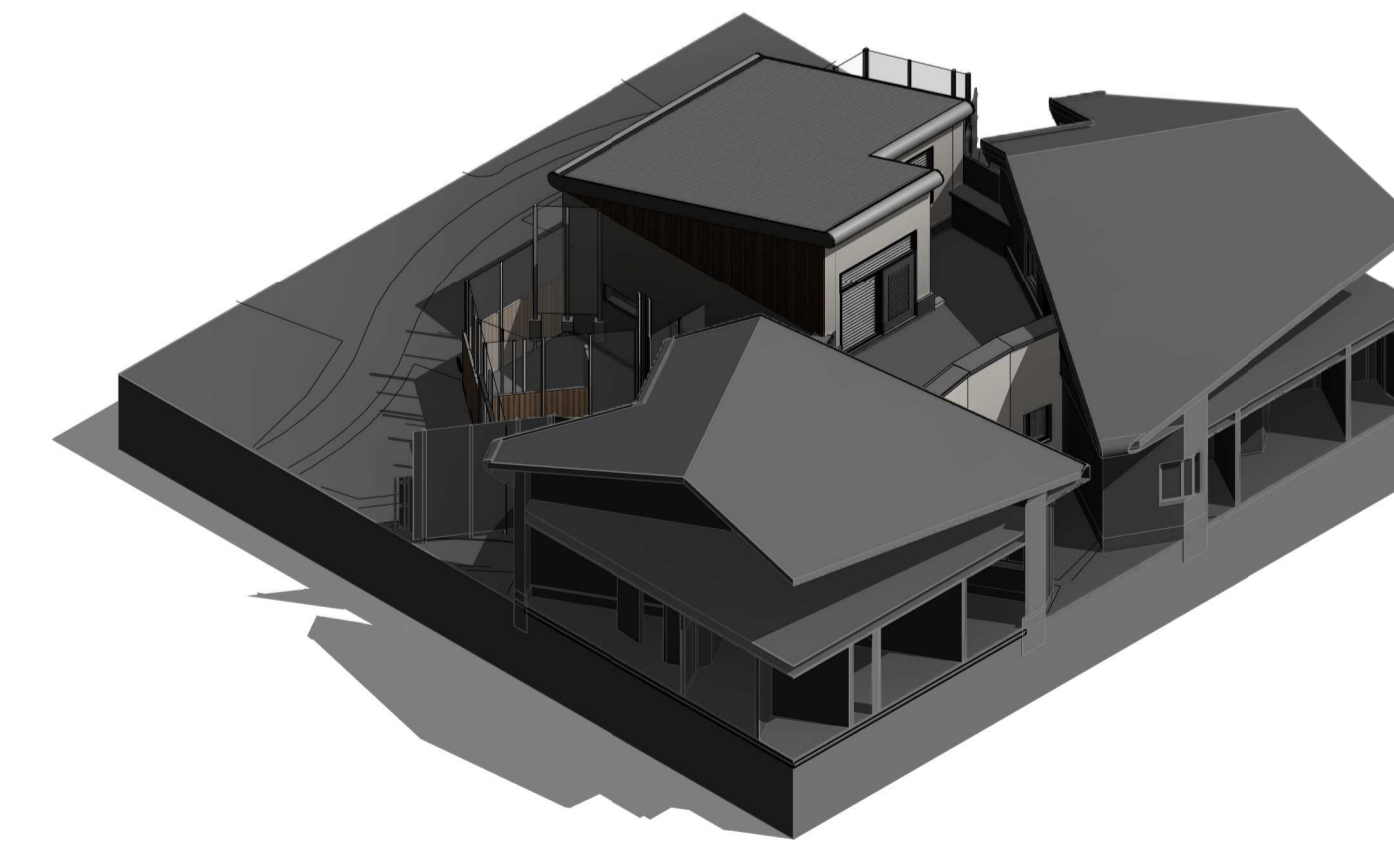

7 Proposed Extension View 2 Elevations

THIS DRAWING (OR ANY PART THEREOF) MAY NOT BE COPIED, TRANSMITTED OR DISCLOSED TO ANY THIRD PARTY OR UNAUTHORISED PERSON WITHOUT THE PRIOR WRITTEN PERMISSION OF GILLING DOD ARCHITECTS.

THIS DRAWING IS TO BE READ IN CONJUNCTION WITH ALL OTHER RELEVANT DRAWINGS PREPARED BY CONSULTANTS AND SUB-CONTRACTORS.

REPORT ANY DISCREPANCIES TO THE ARCHITECT OR REPRESENTATIVES THEREOF.

© ALL RIGHTS RESERVED. NO PART OF THIS DRAWING MAY BE REPRODUCED OR TRANSMITTED IN ANY FORM OR BY ANY MEANS WITHOUT THE WRITTEN PERMISSIONS OF THE COPYRIGHT HOLDER

ONCE PRINTED AND DISTRIBUTED THIS DOCUMENT IS ASSUMED UNCONTROLLED

1 0 1 2 3 4 5
SCALE 1: 100 m

P04	PW	Issued for Planning Information	18/08/21
P03	PW	Issued for Planning	30/07/21
P02	OG	Issued for Tender	09/07/21
P01	PW	Issued for Information	14/05/21
Rev	By	Description	Date



The Cruck Barn, Duxbury Park, Chorley, Lancashire. PR7 4AT
t: 01257 260070 f: 01257 260071

Client Name:
Midlands Partnership NHSFT

Site Name:
Redwoods Centre, Somerby Drive, Bicton Heath, Shrewsbury, SY3 8DS

Project Name:
Oak Ward Proposed Seclusion

Drawing Title:
Proposed Elevations

Project No: 8419	Sheet Size: A1	Scale: As indicated	
Drawn by: PW	Checked by: MC	Approved by: AA	Revision: P04
Suitability: For Information			Status: S2
Drawing Number: OWMPFT-GDA-V1-ZZ-DR-A-05_20-0002			