

New Extension, Double Garage and Highway Access — Site Location Information

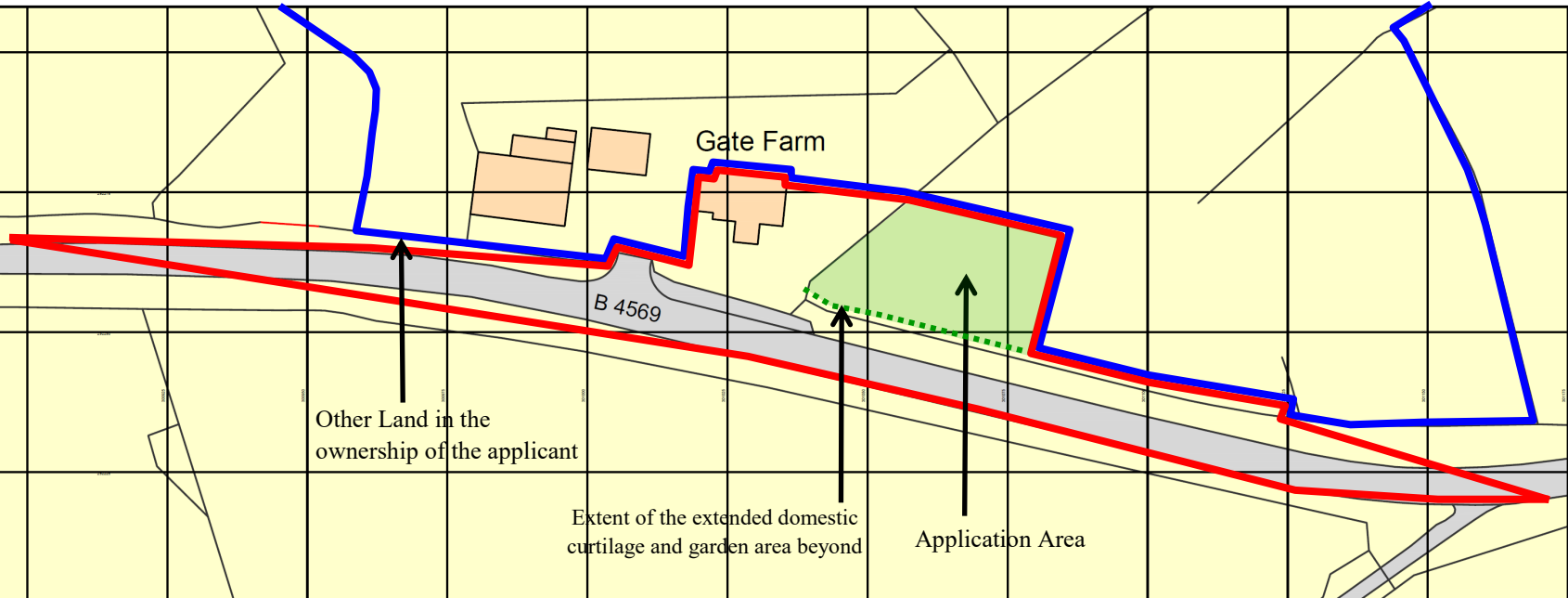

Ordnance Survey © Crown Copyright 2021. All rights reserved. Licence Number 100022432

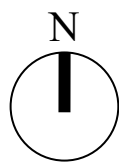

View from the existing entrance to Gate Farm along the B4569 towards Trefeglwys (to the west)



View from the existing entrance to Gate Farm along the B4569 towards Caersws (to the east)

Gate Farm, Caersws, Powys, SY17 5RE - Planning Application



Mr + Mrs R. Burrows,
Gate, Farm, Caersws, POWYS SY17 5RE
Works to include New Extension, Double Garage and Highway Access
Ref: GFCS Ex-01a Scale: +/- 1:1250 Date: August 2021

Rev: A - Application boundary amended and extended domestic curtilage indicated - 14.09.21

0 m 50m
Scale +/- 1:1250 @ A3