

New Extension, Double Garage and Highway Access — Existing Block Plan Information

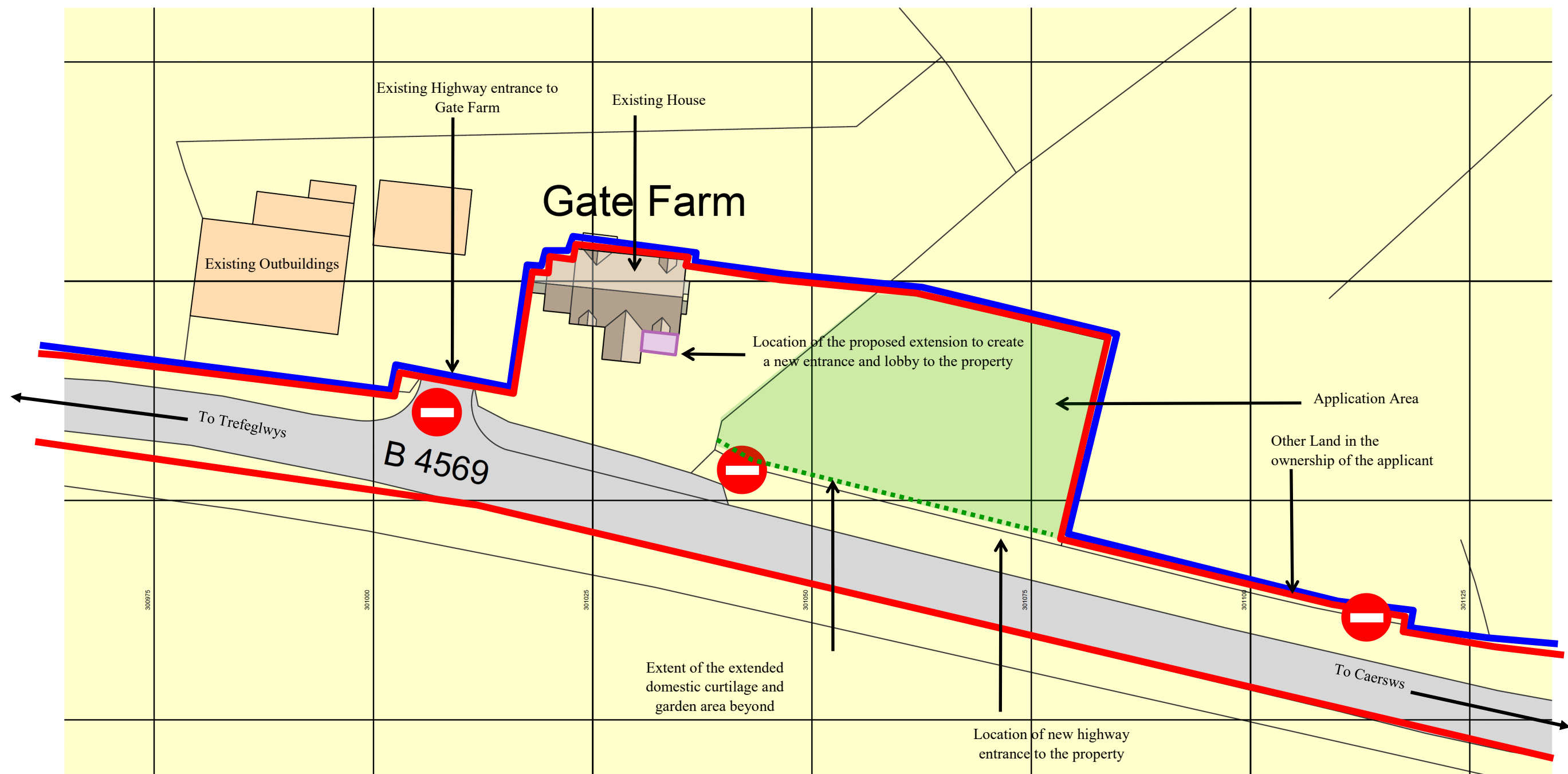

Ordnance Survey © Crown Copyright 2021. All rights reserved. Licence Number 100022432

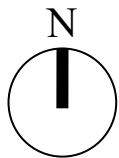

Locations of Existing Highway Entrance and Field Gate openings to be Blocked off

Gate Farm, Caersws, Powys, SY17 5RE - Planning Application



Architect & Historic Buildings Consultant

Mr + Mrs R. Burrows,
Gate, Farm, Caersws, POWYS SY17 5RE
Works to include New Extension, Double Garage and Highway Access

Ref: GFCS Ex-02a Scale: +/- 1:500 Date: August 2021

Rev: A - Application boundary amended and extended domestic curtilage indicated - 14.09.21

0 m 10m 20m 30 m



Scale +/- 1:500 @ A3