

TREWIN DESIGN ARCHITECTS

1 Stanhope Square Holsworthy Devon EX22 6DR - 01409253013
www.trewin-design.co.uk - create@trewin-design.co.uk

This drawing has been prepared solely for the purposes of the stage indicated on the drawing. As such this drawing may not include sufficient detail for any stage beyond that indicated. This drawing forms part of an information pack relating to the indicated stage and should be read in conjunction with all other drawings, reports specifications and schedules, including those from other Consultants. Contractors must check all dimension on site before fabrication. As built drawings are not based on surveyed information unless stated otherwise. Only figured dimensions are to be worked from. All discrepancies to be reported to Trewin Design Architects Ltd before proceeding. Copyright - All rights reserved.

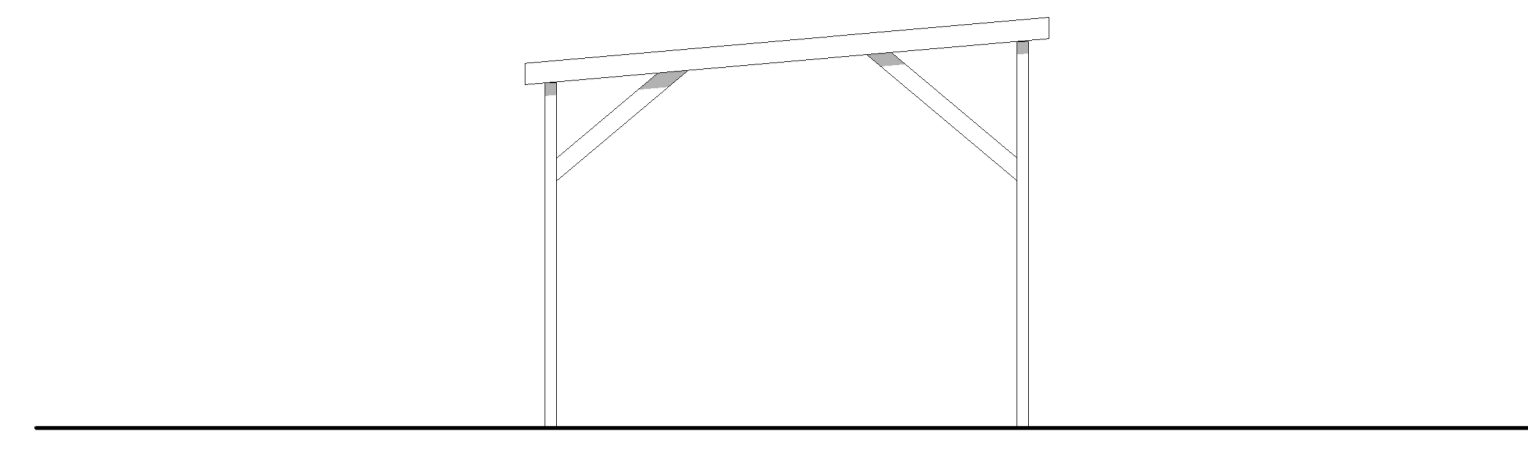

NORTH

1 : 100

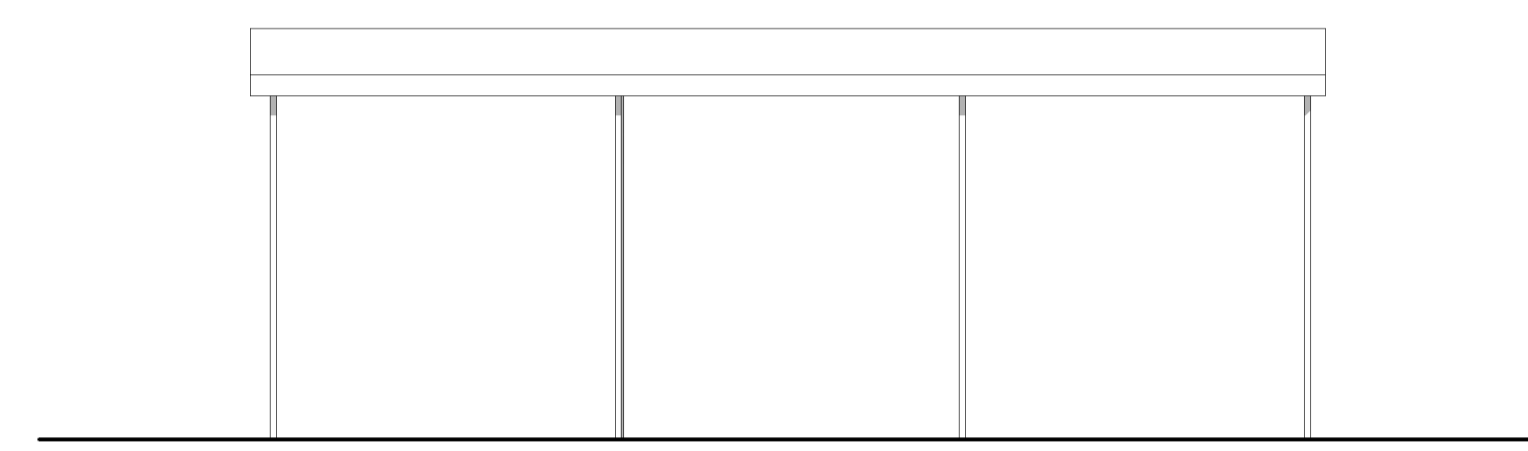

EAST

1 : 100

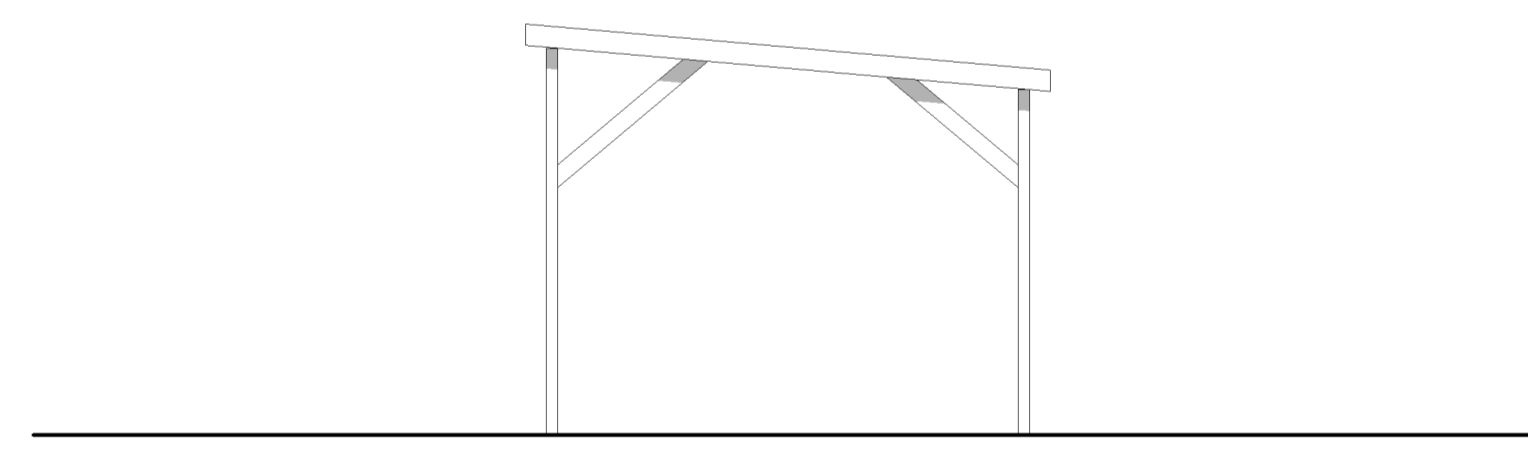

SOUTH

1 : 100

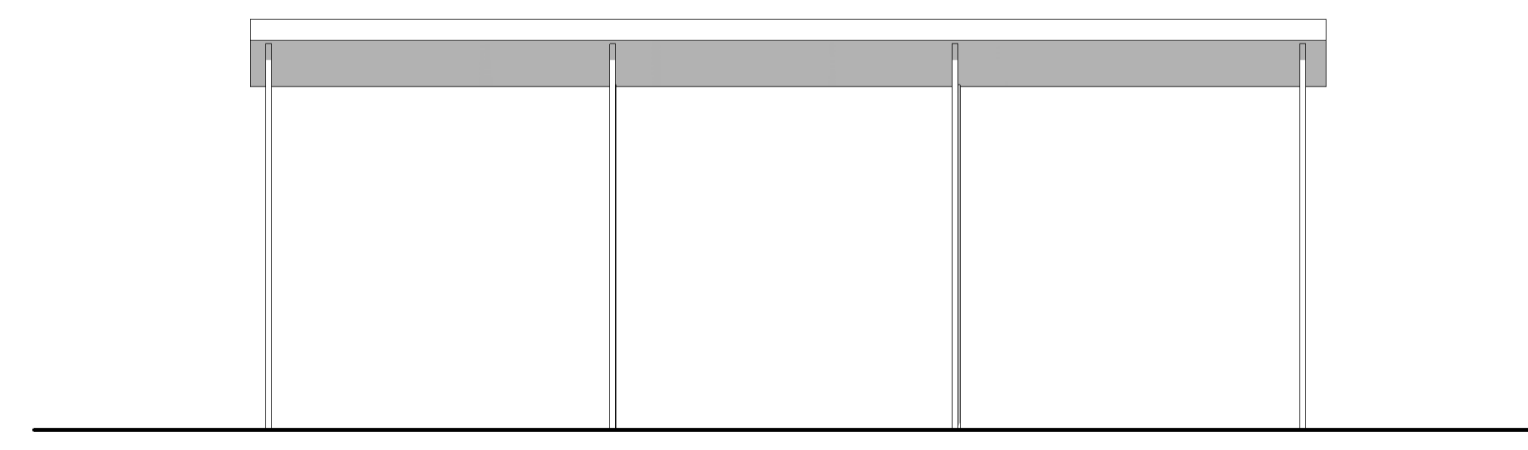

WEST

1 : 100

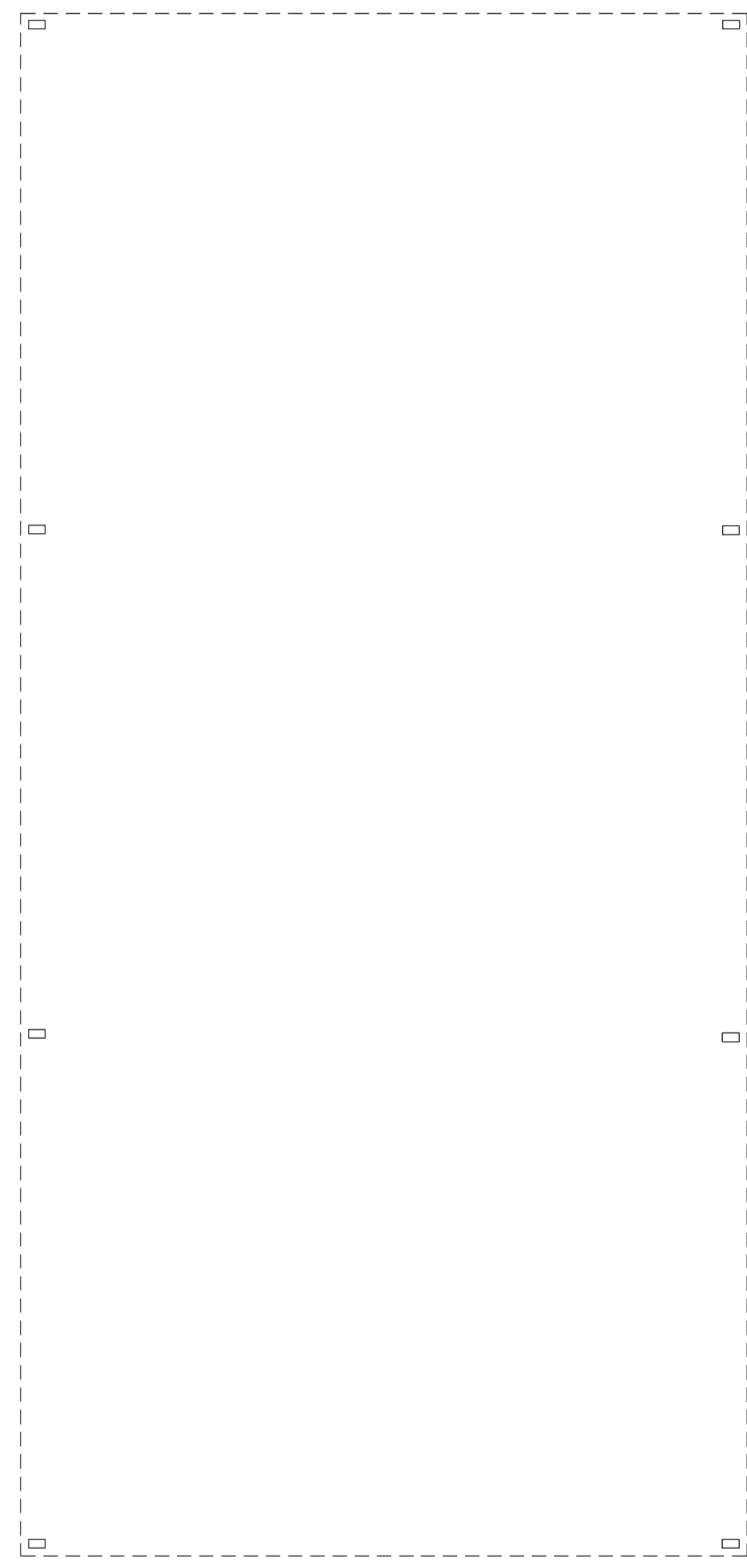

Ground Floor Plan

1 : 50

Drawing title			
Steel Frame Pole Barn Floor Plan and Elevations			
Job title			
2no. Pole Barns & Open Dung Store Landue Farm Lezant			
Client			
W J Watkins & Son Ltd			
Drawn by	LP	Stage	PL - Detailed Design
Checked by	JT	Issued for	Preliminary
Date	28/06/2021	Scale @ A1	As indicated
Drawing number			Revision
08131-TDA-DR-PL-0008			P01
<small>Revision</small>	<small>Description</small>	<small>Date</small>	<small>Initials</small>