

Notes:

OS Licence No: 100006354
 All dimensions to be checked on site.
 DO NOT SCALE FROM DRAWING.
 Discrepancies ambiguities and/or omissions between this drawing and information given elsewhere must be reported immediately to the architect before proceeding.
 THIS DRAWING IS COPYRIGHT.
 This drawing is to be read in conjunction with drawings:-

Neighbouring building (Townhead House) and extension with pitched roof

New roof structure to achieve U-Values with existing slates reused where possible

Internal timber structure braced back to stone

Internal timber structure braced back to stone

Existing barn walls

Floating floor construction:
 75mm insulation laid on top of concrete slab
 22mm T&G Egger P5 Moisture Resistant boards
 Floor finish

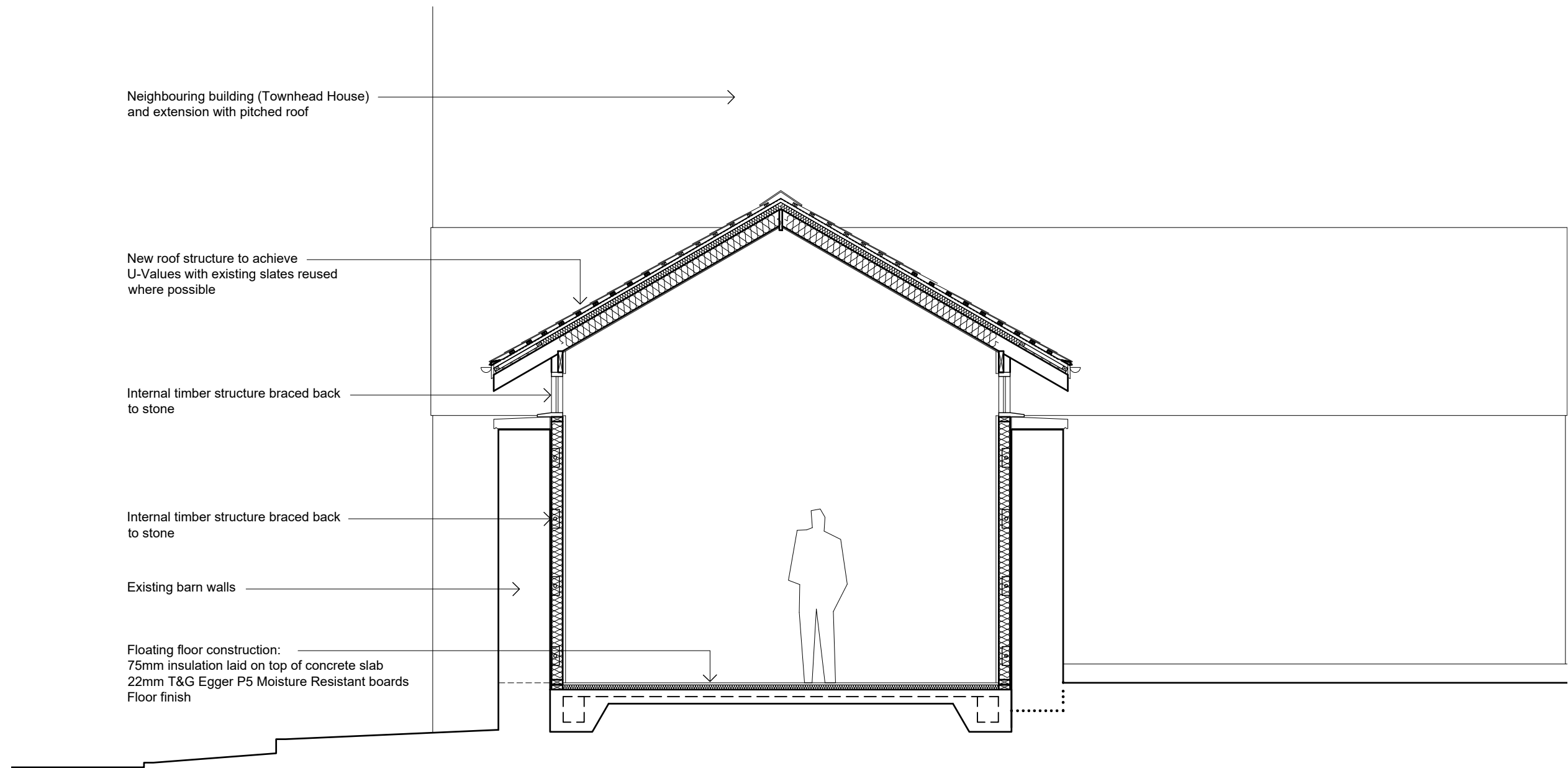

Stone watertable to existing gabled wall

Code 4 lead flashing where roof meets adjacent property wall

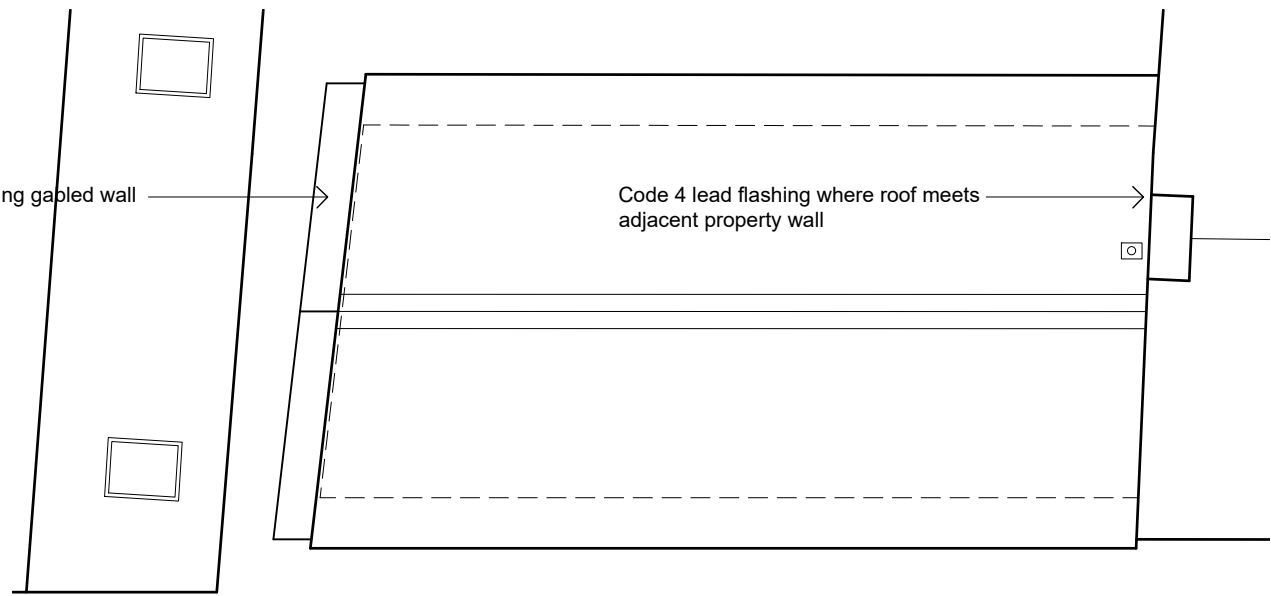

Proposed Section A-A
 Scale 1:50 @ A3



Roof Plan
 Scale 1:100 @ A3

1	GD	cd	01/09/2021	Planning Issue
Rev	C	R	Date	AMENDMENT

NAPPER

info@napperarchitects.co.uk www.napperarchitects.co.uk

Napper Architects Ltd
 3 Waterloo Square
 Newcastle upon Tyne
 NE1 4DR
 Tel: 0191 2610491

First Floor, 6 Bakers Yard
 London
 EC1R 3DD
 Tel: 0203 9066814

Project :
 Charehead Barn Conversion, Acomb

Client :
 Michael Harris

Proposed Section A-A	Scale :	1:50 @ A3
	Internal Project No :	201018
	Date :	September 2021
	Rev :	1

Drawing Number: 201018-NAP-ZZ-XX-DR-A-03001