

front

rear

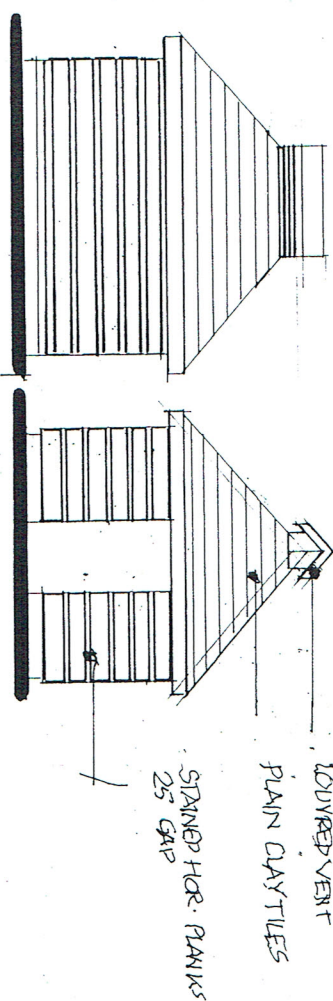

BIN STORE

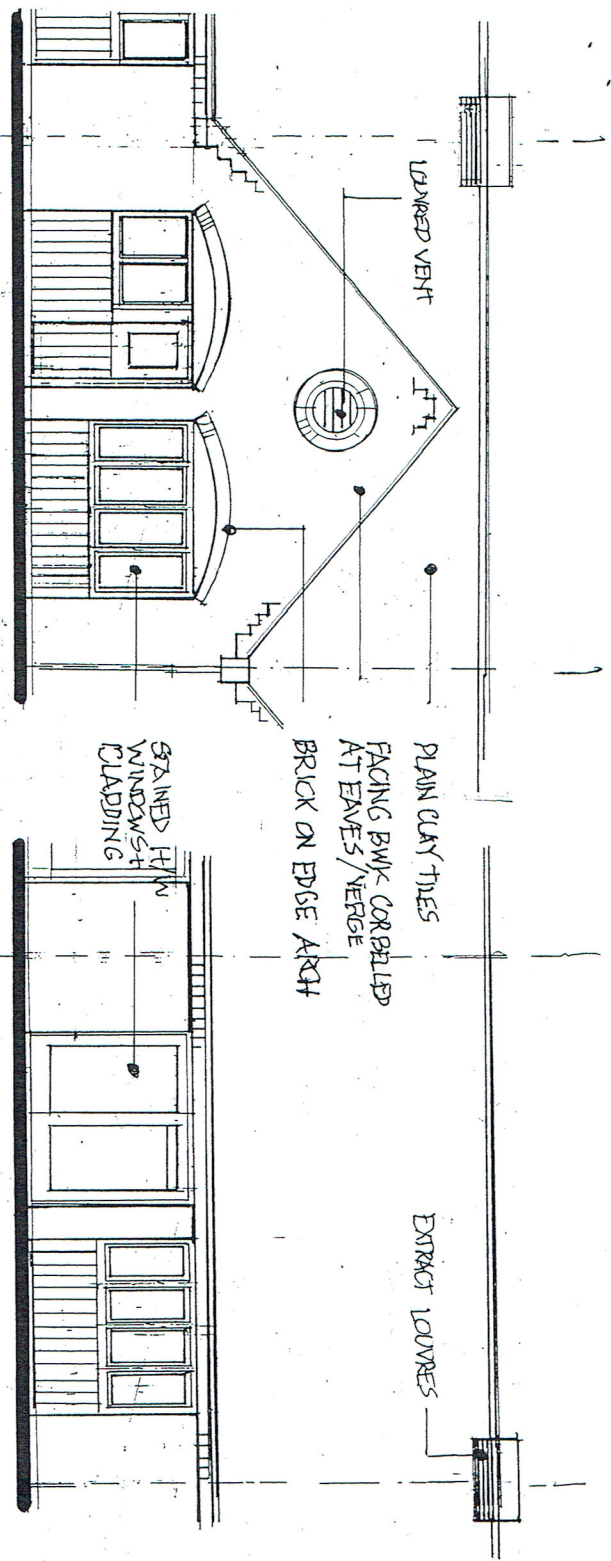
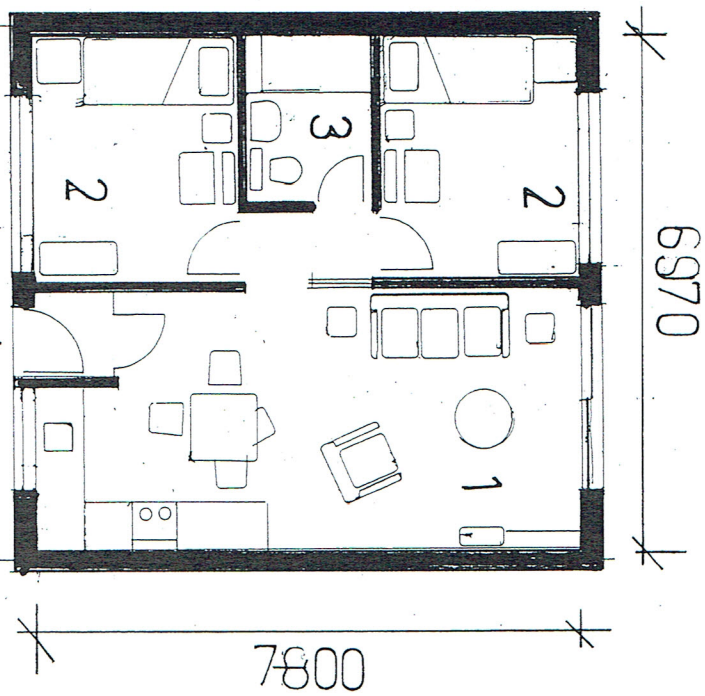
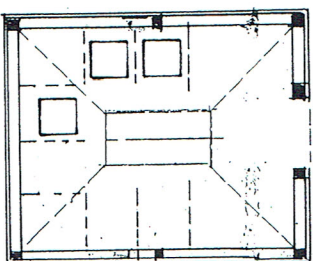

A 2 bed x 2 p

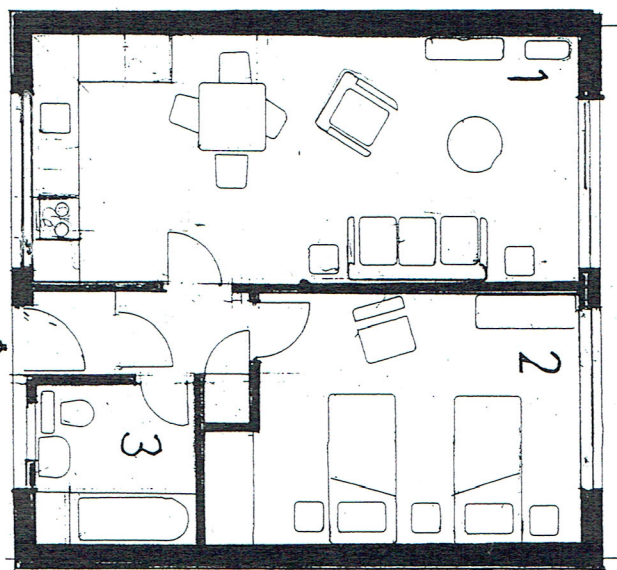

B 1 bed x 2 p

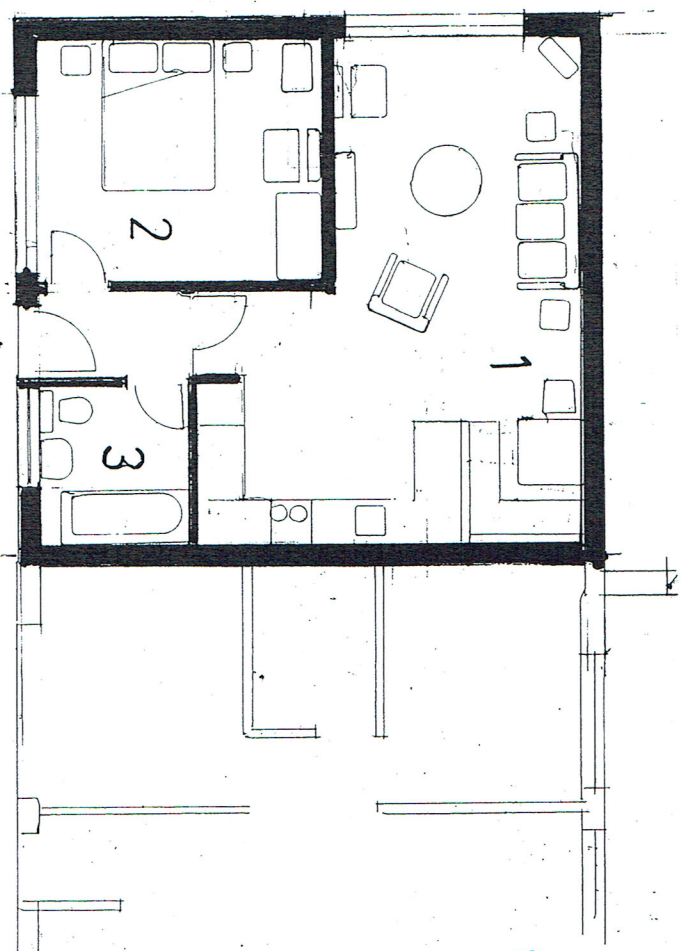

C 1 bed x 2 p

Key

- 1. Living/kitchen
- 2. Bedroom
- 3. Bathroom

Scale 1:100 @ A3

10 15M

PROPOSED RESIDENTIAL DEVELOPMENT Hopwood

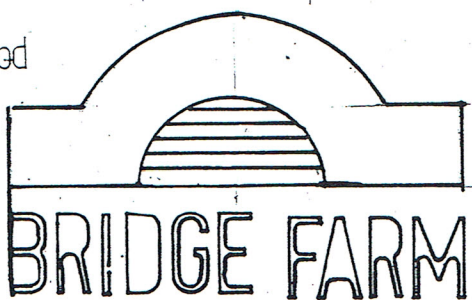

DWELLINGS

6.21

Job
 david g barton Ltd
 consultant architect

Moorgreen College
 Radford Road
 Wethersfield Hill
 Nr Alvechurch
 Worcestershire
 B48 7DZ
 Telephone: 01594 824195
 Mobile: 07829 054435
 Email: davidg@bartonltd.co.uk
 davidg@bartonltd.co.uk
 01591/P4