

1 Side Elevation
As seen from 85 High Street

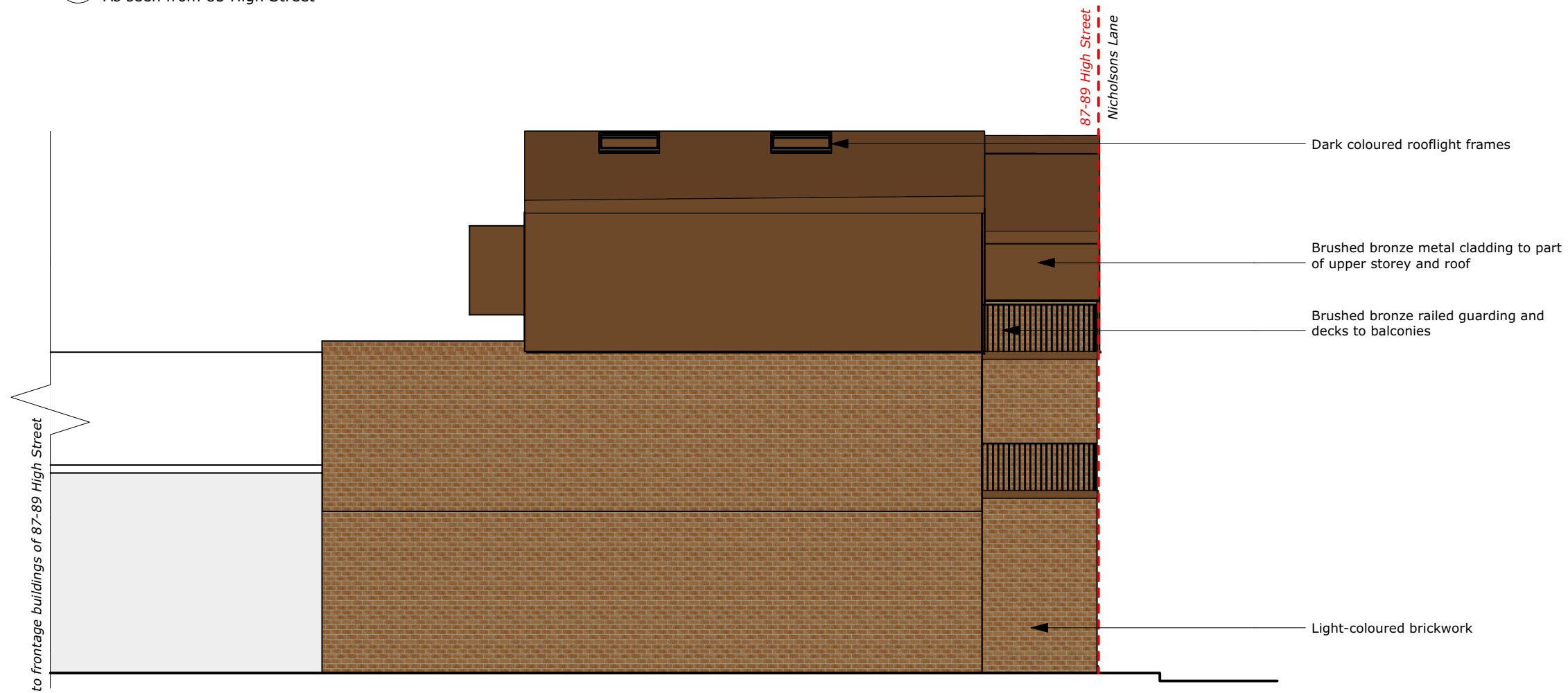

2 Side Elevation
As seen from 91 High Street

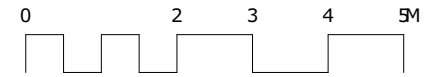

P1 11/08/21 JB First issue
revisions:
All dimensions and areas are approximate and are to be verified on site.
Do not scale.

Purpose of issue:
For Coordination

Norton Mayfield Architects
Harland Works, Unit 7
70 John Street
Sheffield
S2 4GU
Tel: 0114 270 0014
Sheffield & London
www.nortonmayfield.co.uk

Client:
Crest Ventures Limited

Project Title:
**87-89 High Street, Maidenhead
SL6 1JX**

Drawing No:
1960-NMA-00-ZZ-DR-A-10202

Drawing Title:
**Proposed Flank Elevations
Rear Units**

Project No:	Status:	Rev:	Scale:
1960	S2	P1	1:50@A1 1:100@A3

1960-NMA-XX-ZZ-M3-A-00001-Backup-20210816173829.wx