

1 Right View

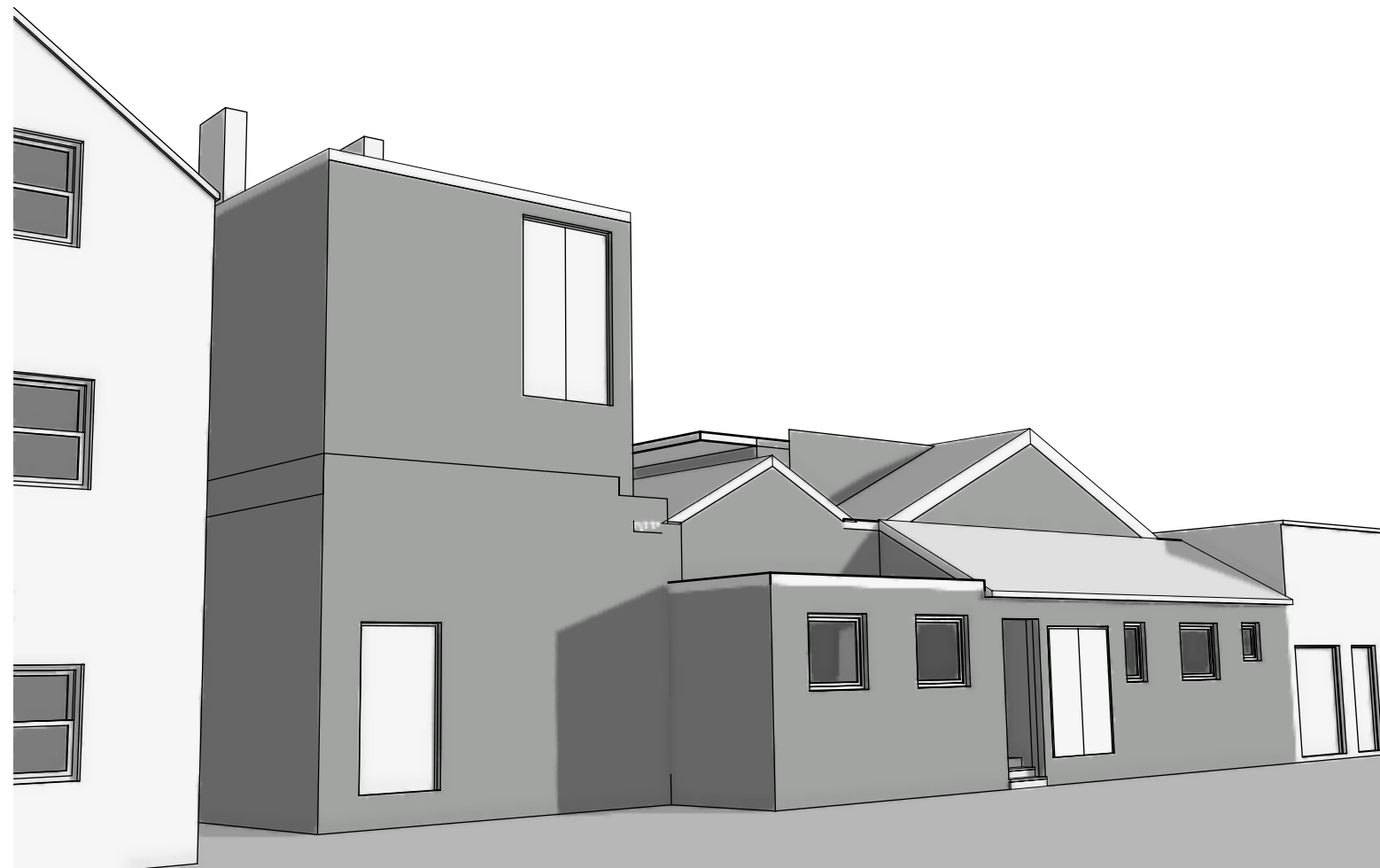

2 Left View

P1 11/08/21 JB First issue revisions:

All dimensions and areas are approximate and are to be verified on site. Do not scale.

Purpose of issue:  
For Coordination

**NMA** Norton Mayfield Architects  
Harland Works, Unit 7  
 70 John Street  
 Sheffield  
 S2 4CU  
 Tel: 0114 270 0014  
 Sheffield & London  
 www.nortonmayfield.co.uk

Client:  
**Crest Ventures Limited**

Project Title:  
**87-89 High Street, Maidenhead  
 SL6 1JX**

Drawing No:  
**1960-NMA-00-ZZ-DR-B-10700**

Drawing title:  
**Existing Views  
 Rear Units**

Project No:	Status:	Rev:	Scale:
1960	S2	P1	n.t.s.

1960-NMA-XX-ZZ-M3-A-00001-Backup-20210816173829.wx