

CAD File: XX.dwg

### Yew Tree Barn

Date	By	Revision Description	Rev
XX-XX-XX	XXX	XX	X

Important!  
Report discrepancies immediately.

© Copyright - George Harwood Ltd.

  
**QMS**  
 ISO 9001  
 REGISTERED FIRM

**Proposed Finishes.**

Roof: Clay double roman tiles.

**External Walls:**

Painted render walls with natural stone quoins.

**Windows:**

Powdercoated aluminium glazing framing (grey) replacement double glazed windows.

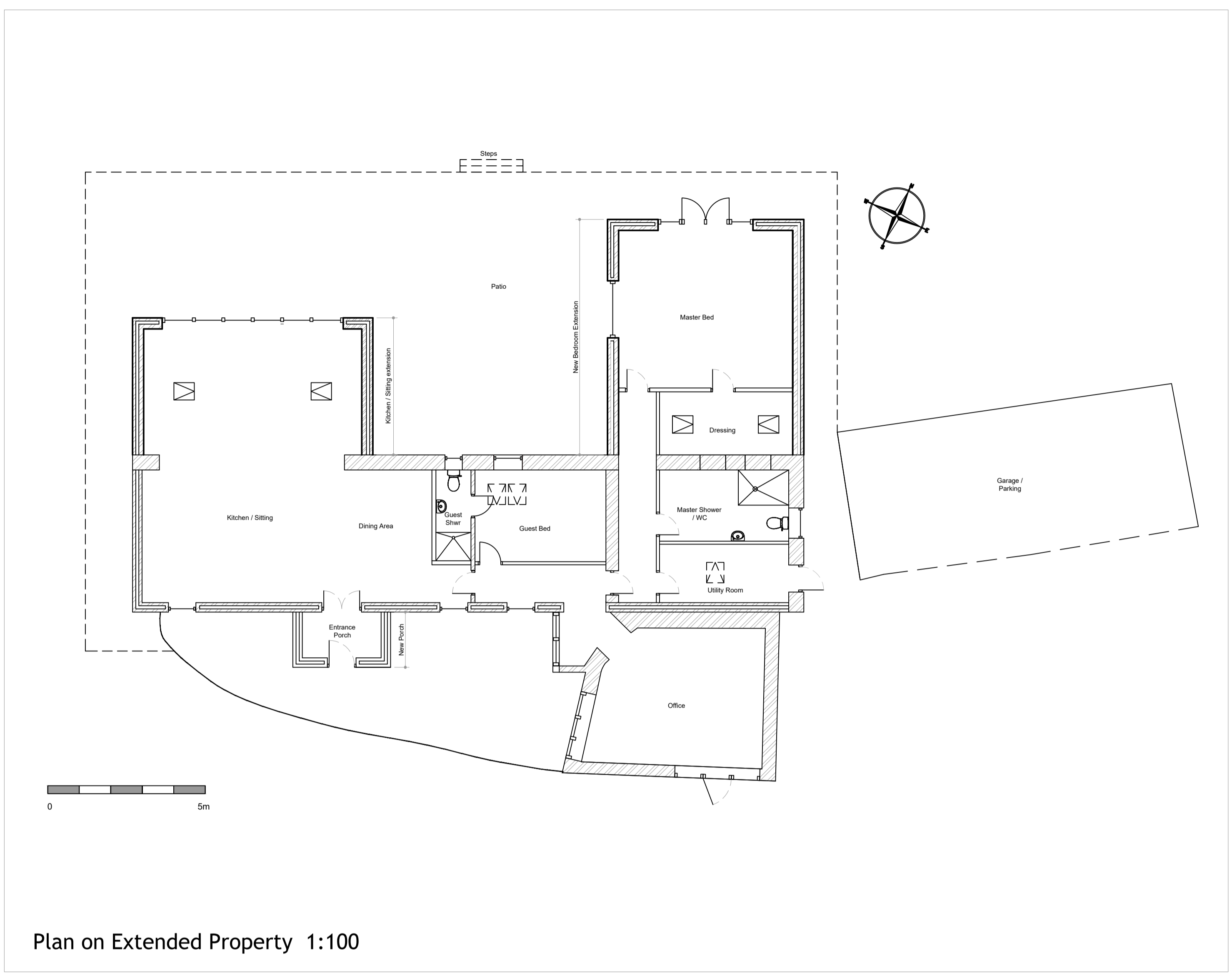

Plan on Extended Property 1:100

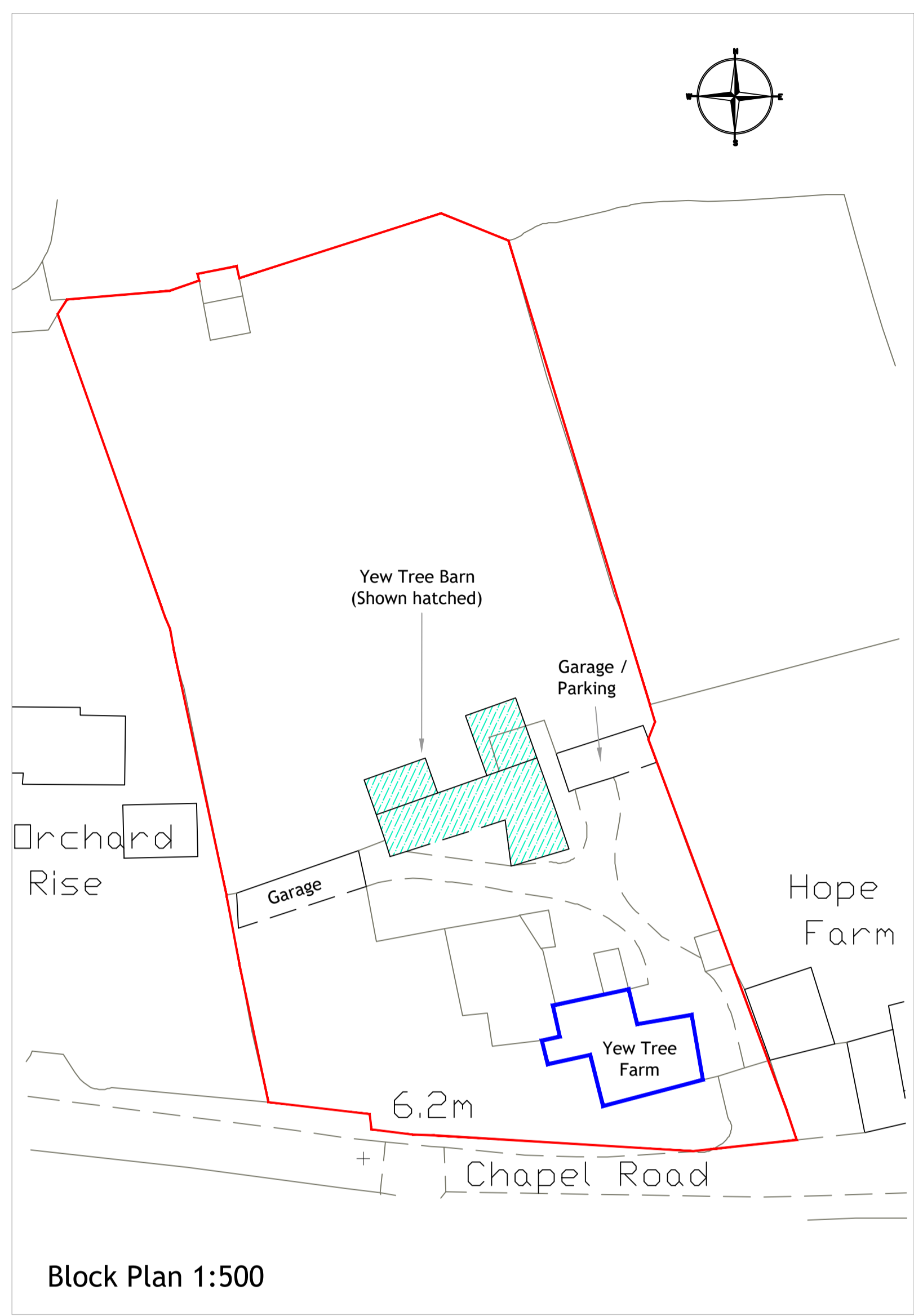

Block Plan 1:500

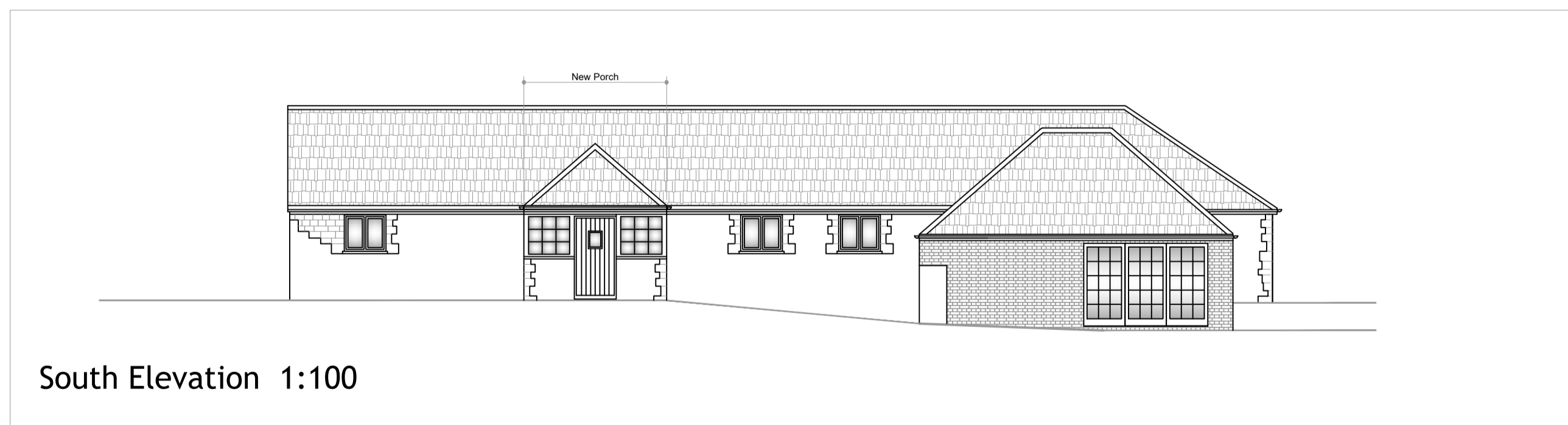

South Elevation 1:100

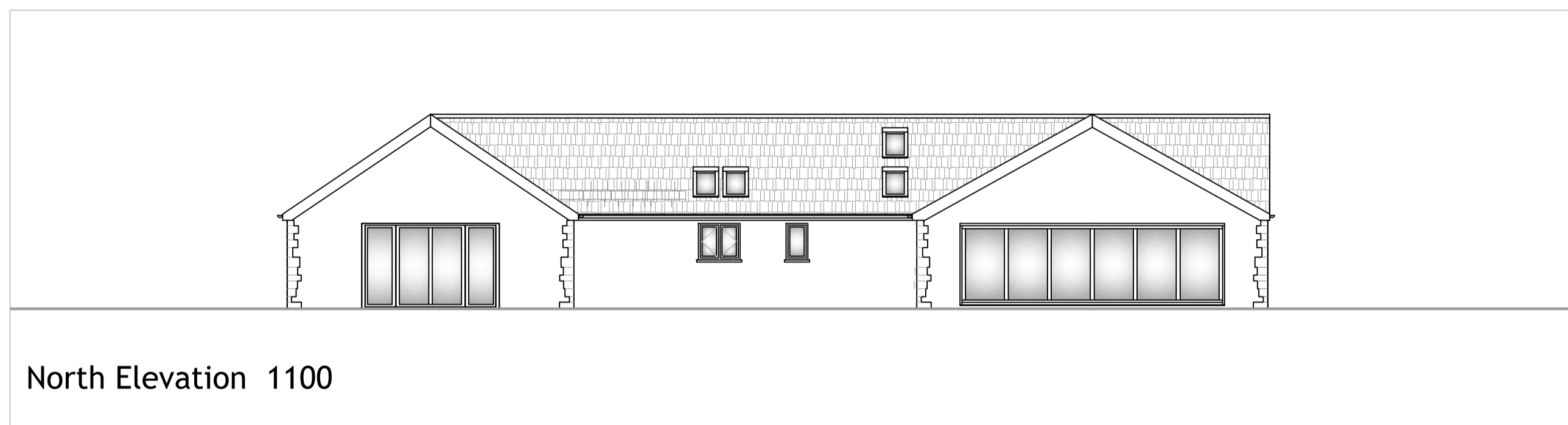

North Elevation 1:100

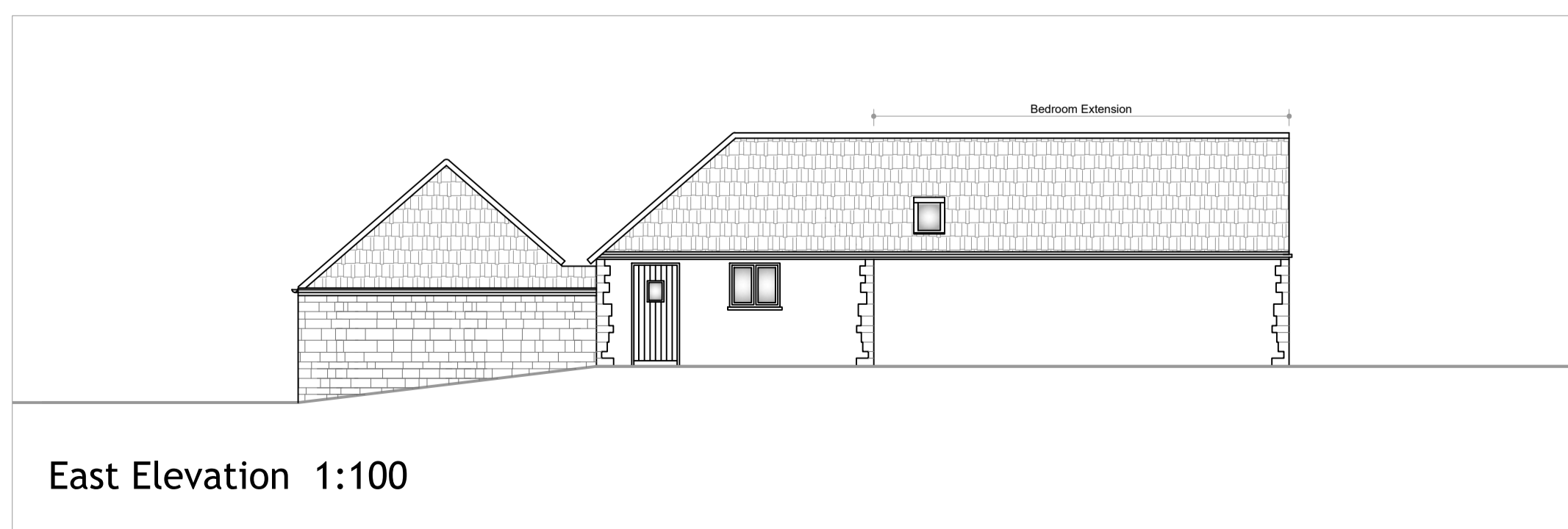

East Elevation 1:100

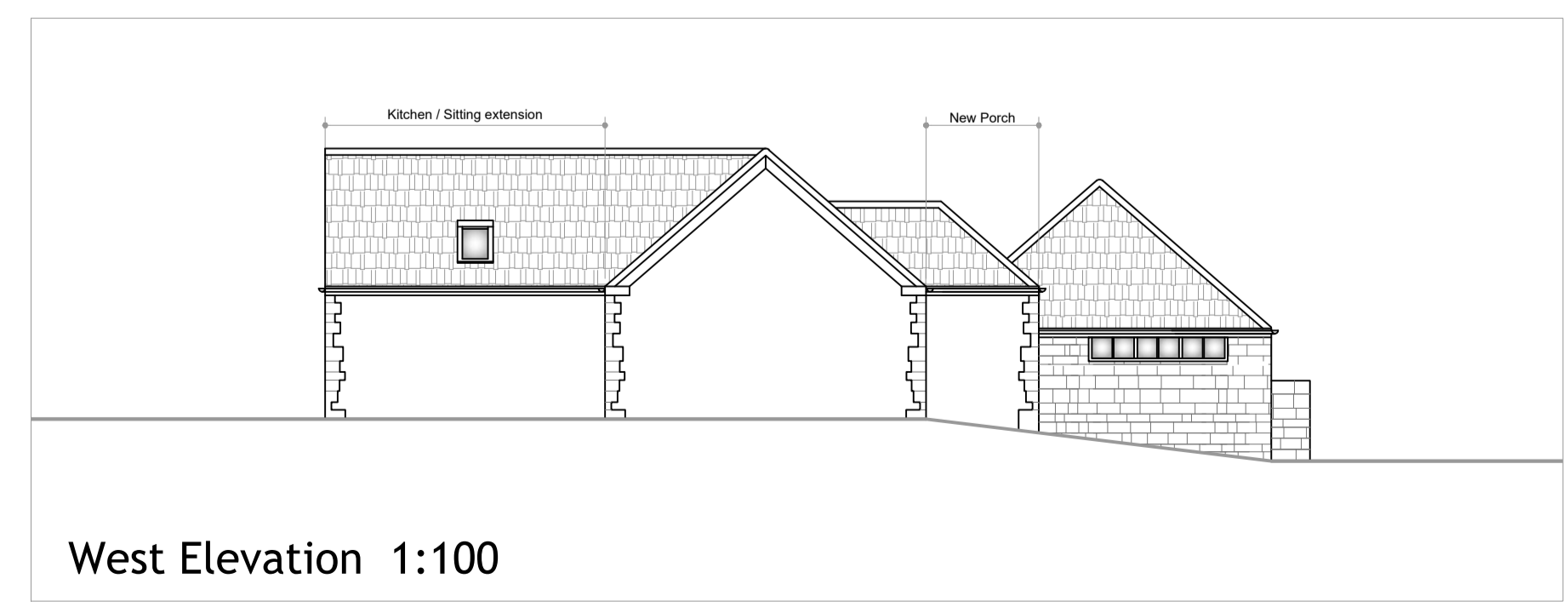

West Elevation 1:100

**George Harwood Ltd**

Shore House, 68 Westbury Hill  
BRISTOL BS9 3AA  
Telephone 0117 983 4442  
WWW.GHL.ORG

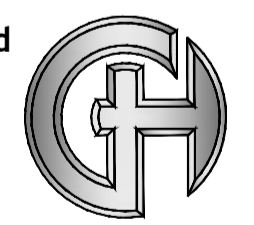

Client  
**Laura Day**

Project Name & Description  
**Yew Tree Barn  
Chapel Road  
Oldbury on Severn**

Drawing Description  
**Proposed plan and elevations**

Scale(s)	Sheet
1:100 1:500	A1

Date	Drawn	Checked
June 2021	AMG	GHL

Drawing Status  
**Planning**

Drawing Number	Rev
<b>3075- P - 002</b>	<b>(E)</b>