

Posts- 98 x98mm. softwood- @ 1.800m max. crs.

Rails-98 x 48mm softwood

Slatts- 98 x 24mm softwood- 30mm gap-1.700m length

All timber to be re-sawn pressure treated softwood for selected stain finish.

all fixings to be galvanised or equal.

450 x 450mm insitu concrete base to posts

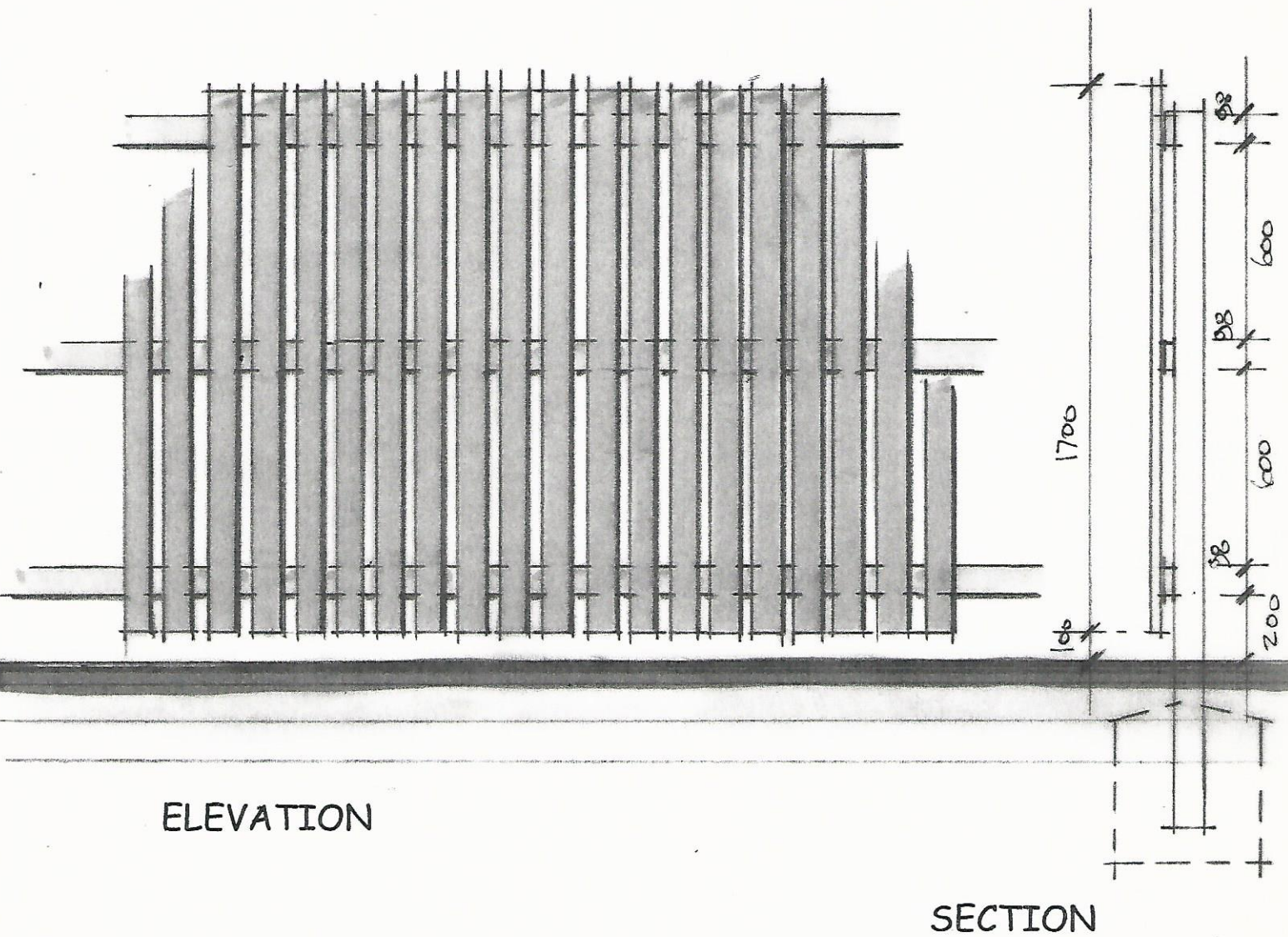

ELEVATION

SECTION

ADR (Design) Ltd

The Nurseries

5 Tak-Ma-Doon Road

KILSYTH G65 0RS

Telephone/Fax 01236 827749



Drawing Title

SCREEN FENCE
(type 1)

Drawing No.

377/ 13

Scale 1:20

Date

Drwn. DR