

NOTES

- Denotes grassed areas
- Denotes new trees
- Denotes plant beds
- Denotes new rustic hedging (HAWTHORN / BLACKTHORN / ELDER)
- Denotes new beech hedging
- Denotes post and wire stock proof fence (see detail)
- Denotes timber screen fence (see detail)

NEW TREES

Ref A—BETULA PENDULA—(birch)
 Ref B—FAGUS SYLVATICA—(beech)
 Ref C—FRAXINUS—(ash)
 Ref D—FRUNUS CERASIFERA NIGRA—(purple cherry)

All trees to be well formed 2,000mm - 2,500mm, in height planted in suitable tree pits and backfilled with selected top soil / compost mixture, 1 no 75mm dia. larch stake and 2 no. ties.

HEDGING

New double row Beech hedging planted bare rooted if season allows.
 New rustic hedging (Hawthorn, Blackthorn, Sambucus)

GENERAL STRUCTURE PLANTING

SPECIES	SIZE	COMMENTS
Cotoneaster Horizontalis	300-400mm	front bed
Escallonia "apple blossom"	400-600mm	front beds
Potentilla (various)	300mm	
Eurocyamus Fortunei	400-600mm	
Spiraea Arguta	"	
Azalea (various)	"	
Pieris Davidii	300-400mm	
Myrica autumn glory	400-600mm	
Pieris Japonica	"	

This indicates a general landscaping proposal with species and variety can vary. In general plant material to be at 3107 sq.m.

New planted areas and dressed with decorative bark mulch.

Specimen plants to be selected to selected bed areas- Japanese Maple / cherry, blue spruce)

All planted areas to have 300mm minimum humus rich topsoil and free from stones, roots Lumpy clay and perennial roots, 50mm horticultural compost forked into all areas.

All plant material to be best quality of their kind, size as specified, well balanced pot grown, a slow release fertilizer incorporated in backfill of planting pits, all areas to be finished with Selected bark mulch.

Grass seeded / turf areas to have 150mm suitable topsoil as before, to finish 25mm above any hard areas, soil to be firm (not consolidated prior to seeding / turfing)

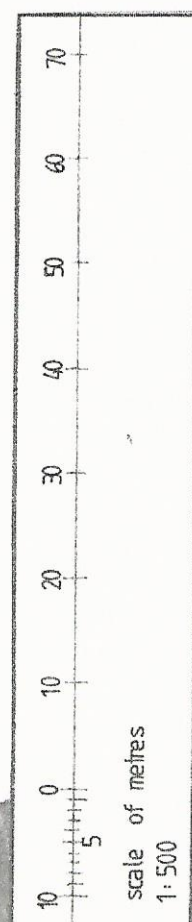
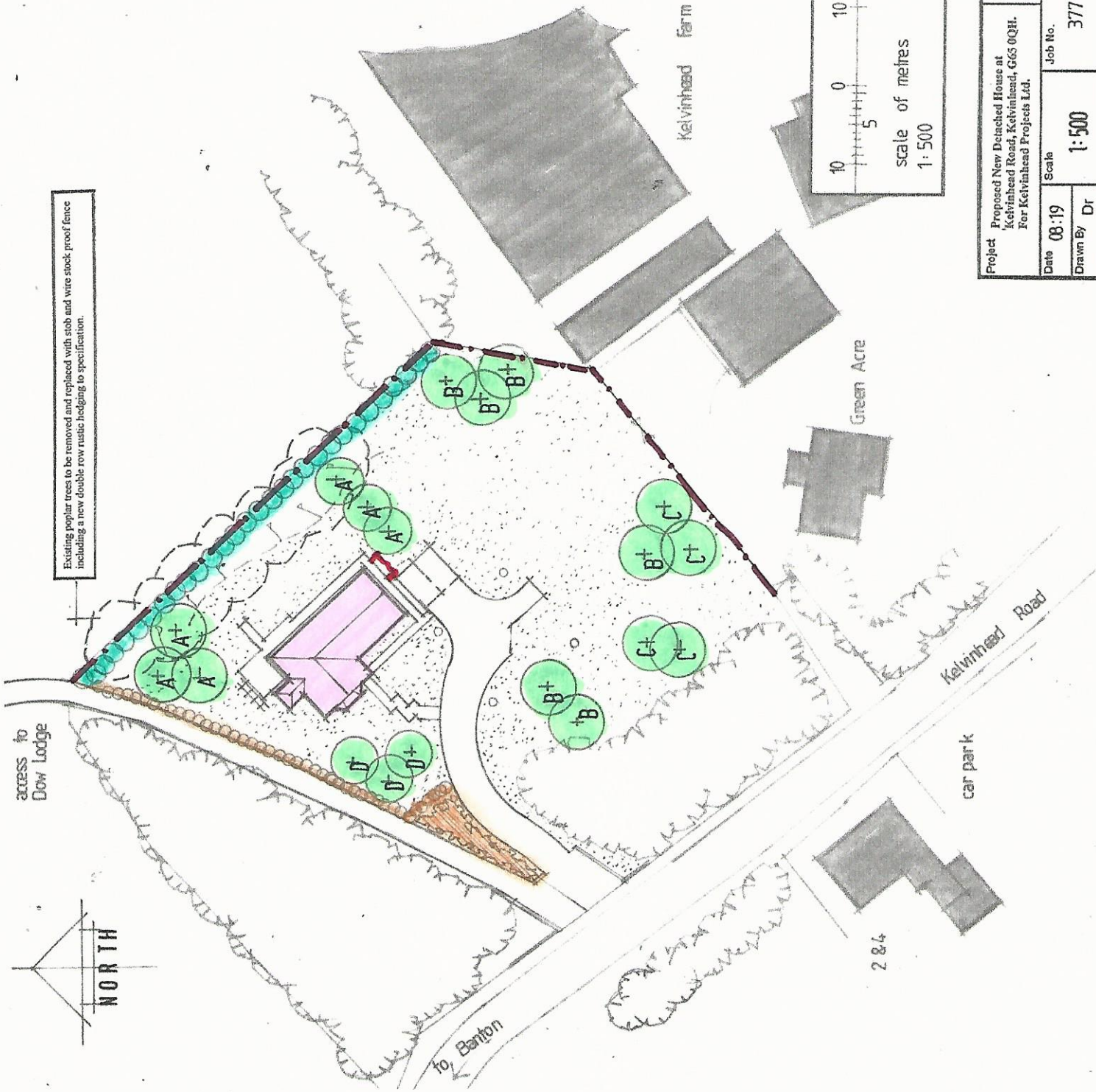

Project Proposed New Detached House at Kelvinhoad Road, Kelvinhoad, G63 0QH. For Kelvinhoad Projects Ltd.		Drawing	LANDSCAPING LAYOUT (preliminary)		ADR (Design) Ltd The Nurseries 5 Talc-Ma-Doon Road KILLSYTH G65 0RS Telephone/Fax 01236 827749
Date 08:19	Scale 1:500	Job No. 377	Drawing No. 377/09	Rev.	
Drawn By Dr					