

LEFT ELEVATION

Obscure Glass - Oakleaf

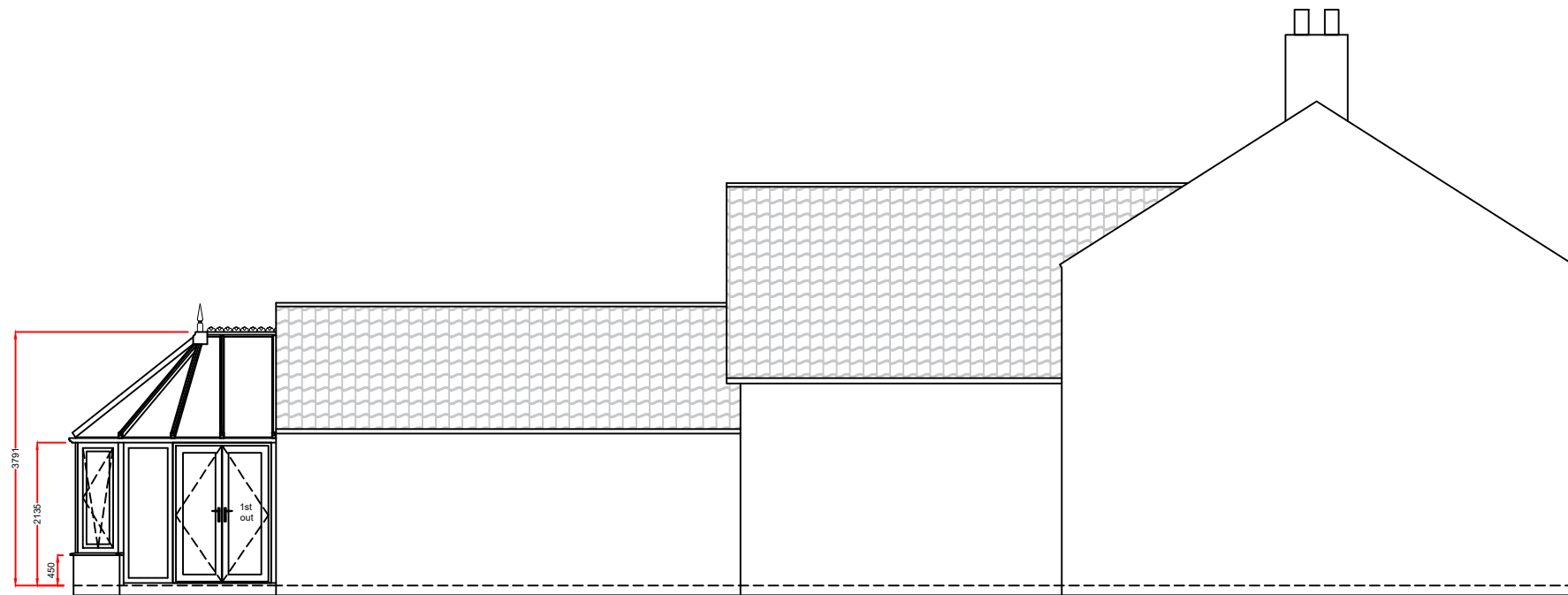

REAR ELEVATION



RIGHT ELEVATION

Overall walk through to doors 1258mm,
Primary door walk through 594mm approx.

Product Specification:

Roof:
 Roof Type: **Aluminium Rafter with PVCu Capping**
 Roof Glazing: **Bronze Antisun Glass**
 Obscure Glass: **Oakleaf**
 Roof external colour: **Golden Oak**
 Roof Internal colour: **Golden Oak**

Frames/Doors:
 Frame type: **High Impact PVCu Mainframe**
 External Colour : **Golden Oak**
 Internal Colour : **Golden Oak**

Notes:
 Any drawings or plans depicted make no allowance for the provision of any tie bars within the roof of the proposed Living space. This can only be determined once the roof is put into manufacture.
 Existing physical barrier to remain.

These drawings are the property of Anglian Home Improvements and must not be used, distributed, loaned or copied without the express permission of Anglian Home Improvements.
 All dimensions are in millimetres (mm) unless noted otherwise.
 Do not use for base laying purposes

Produced on A3 paper

4 3 2 1 0 1:50 Scale Bar 1:100 0 1 2 3 4 5 6 7 8 9 10

Rev.	Date	Description	Initials



Drawing title: Proposed Elevations		
Contract No. : 90008562	Page 4 of 4	
Proposed: PVCu Conservatory	At: 9 Field Lane Gaywood King Lynn, Norfolk PE30 4AX	
Drawers initials: DJP	Scale : 1:100	Date: 19.08.21