

Elevations / Floor Plan 1:100

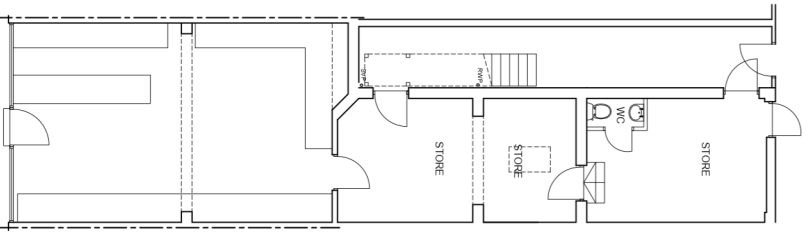

GROUND FLOOR
98m²

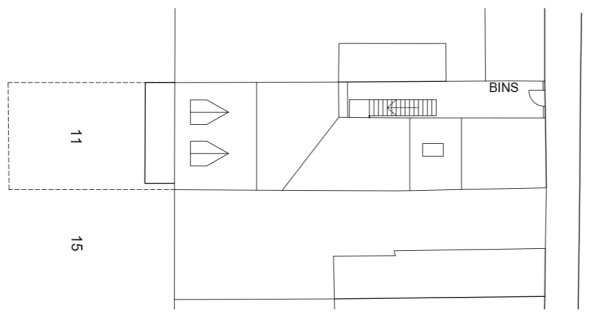

Site Plan 1:200



MATERIAL SPECIFICATION
Roof Cladding: Natural Gray Slate
External Walls: Rough Faced Red Multi
Glazing: Double Glazed Window With White UPVC Frames
Fascia & Eaves Boards: White UPVC
Rainwater Goods: White UPVC

CONFIGURATION
Address: 11 Squires Gate Lane Blackpool
Description: Existing Elevations & Floor Plans
Project: Rear Extension / New Shop Front & Internal Ais
Drawing No: P01
Date: 01/07/2021
Total Floor Area: 160m ²
Site Area: 180m ²

This document was created with Win2PDF available at <http://www.win2pdf.com>.
The unregistered version of Win2PDF is for evaluation or non-commercial use only.