

north elevation east elevation south elevation west elevation  
(adjacent to fence) (adjacent to property)

shed 01 details. scale 1:50

new stand alone timber shed sitting on a 100mm thick concrete slab laid on a compacted hard core or similar sub base. new shed to have a foot print of 1.845m x 1.258m and shall not exceed 2.5m in height. access is via a single door located in the south elevation side. shed to be fabricated by KETEK out of an Evotec Composite

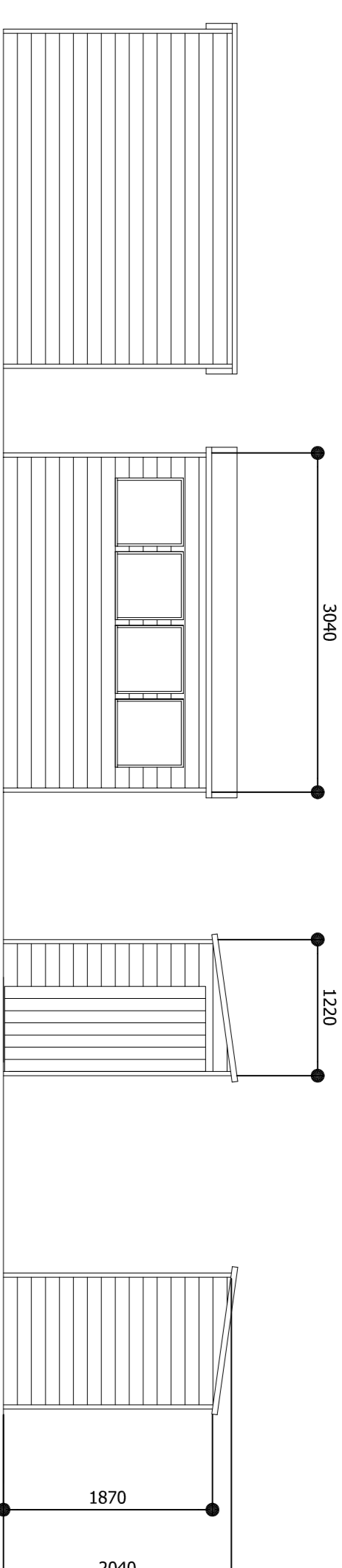

west elevation east elevation north elevation south elevation  
(adjacent to fence) (adjacent to property)

shed 02 details. scale 1:50

new stand alone timber shed sitting on a 100mm thick concrete slab laid on a compacted hard core or similar sub base. new shed to have a foot print of 3.059m x 1.220m and shall not exceed 2.5m in height. access is via a single door located in the north elevation side. 50x38mm solid timber frame with 125mm deep tongue and groove boarding. door to be fully framed and braced. Heavy duty felt roof finish. Finish: Tanalised Supplier/Manufacturer Southern Sheds. Premium Type BLR

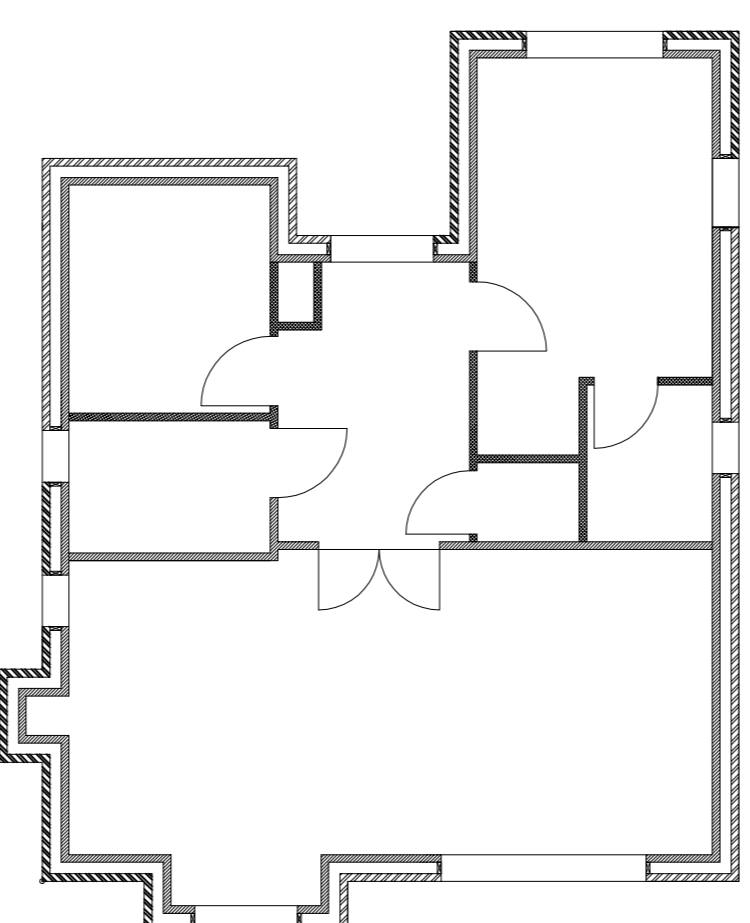
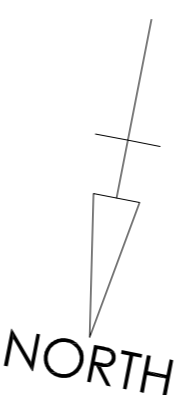

18 EDEN HALL

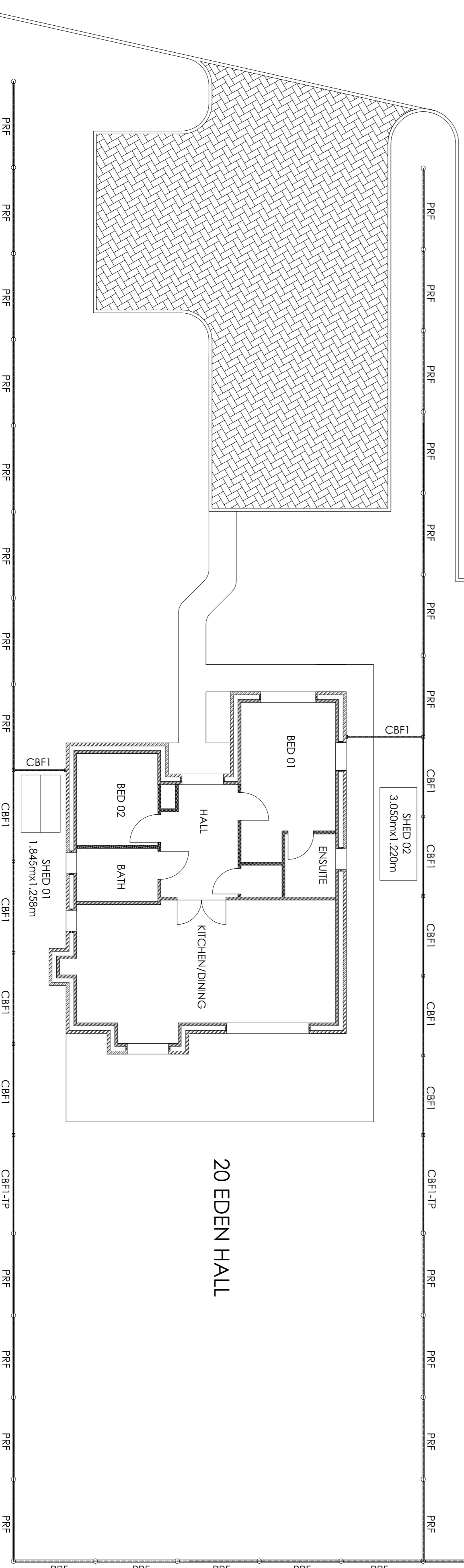

20 EDEN HALL

SITE PLAN SCALE 1:100

GENERAL NOTES:-

- STAND ALONE SHED 01: COMPOSITE STAND ALONE SHED SITTING ON A COMPACTED BASE. SHED TO HAVE A FOOT PRINT OF 1.845M X 1.258M AND SHALL NOT EXCEED 2.5M IN HEIGHT. ACCESS IS VIA A SINGLE DOOR LOCATED IN THE NORTH ELEVATION SIDE. SHED TO BE OF A PREFABRICATED DESIGN AND MANUFACTURED BY KETEK USING A EVO TECH COMPOSITE.
- STAND ALONE SHED 02: NEW STAND ALONE TIMBER SHED SITTING ON A 100MM THICK CONCRETE SLAB LAID ON A COMPACTED HARD CORE OR SIMILAR SUB BASE. NEW SHED TO HAVE A FOOT PRINT OF 3.059M X 1.220M AND SHALL NOT EXCEED 2.5M IN HEIGHT. ACCESS IS VIA A SINGLE DOOR LOCATED IN THE NORTH ELEVATION SIDE. 50X38MM SOLID TIMBER FRAME WITH 125MM DEEP TONGUE AND GROOVE BOARDING. DOOR TO BE FULLY FRAMED AND BRACED. HEAVY DUTY FELT ROOF FINISH. FINISH: TANALISED SUPPLIER/MANUFACTURER SOUTHERN SHEDS. PREMIUM TYPE BLR
- PRF: EXISTING 1000MM HIGH POST AND RAIL FENCE
- CBF 1: EXISTING 2000MM HIGH CLOSE BOARDED FENCE
- CBF-TIP: EXISTING CLOSE BOARDED TRANSITION PANEL
- FOR ELEVATIONS AND FLOOR PLANS OF 20 EDEN HALL SEE ANDREW WELLS GENERAL ARRANGEMENT DRAWINGS NOS W0412 / 110 & 112

IF IN DOUBT ASK DO NOT SCALE

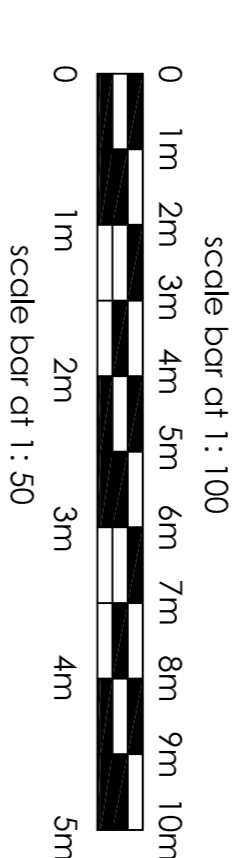

E:		
D:		
C:		
B:		
A:		
REV	NAME	DATE

TITLE :- GARDEN SHED INSTALLATION - PLANNING APPLICATION DOCUMENT

SITE  
20 EDEN HALL  
STICK HILL  
EDENBRIDGE KENT TN8 5QQ

CLIENT:- Mr M H Russell	CONTRACTOR:-
DESIGN BY:- GG	DATE:- 19.08.2021
CHECK BY:-	SCALES:- 1:100 1:50
	PLOT 1:1 @ A1
	DRG NO:- MHR-01-01
	Rev.