

PROPOSED SIDE ELEVATION

VIEW D

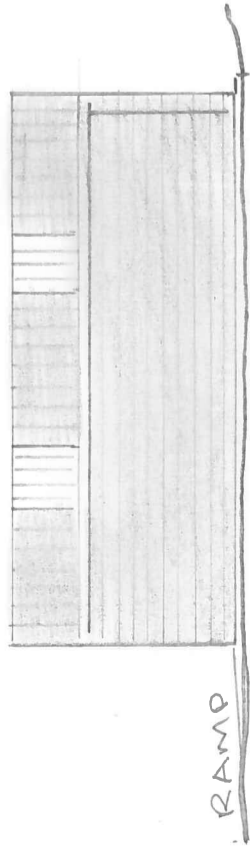

PROPOSED FRONT ELEVATION

VIEW A

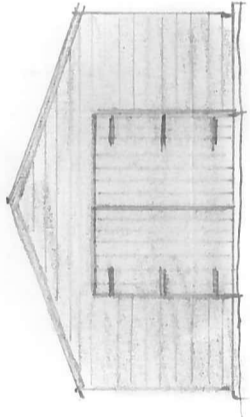

2400

VIEW C

PROPOSED SIDE ELEVATION

VIEW B

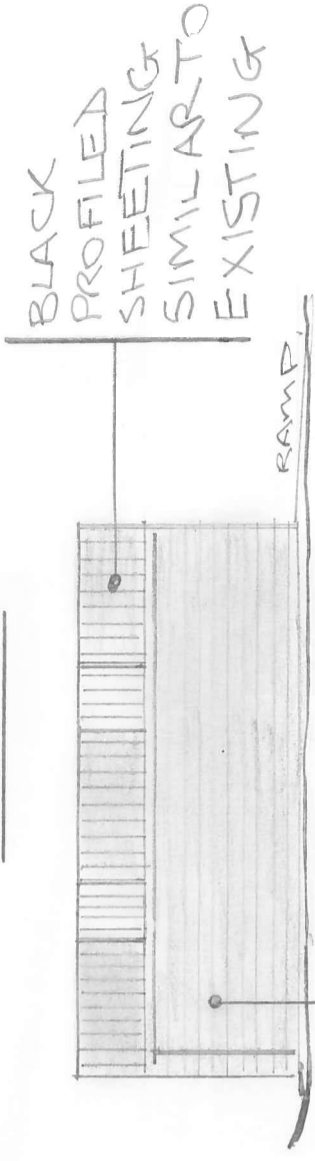

EXTERIOR CLADDING CLOSE BOARDED TIMBER TO MATCH EXISTING

0m 1 2 3 4 5m 6

SCALE BAR 1:8100

VIEW B

VIEW D

150 THICK R.C. FLOOR, LEVEL FOUNDATION TO MATCH EXISTING

PROPOSED SHED FLOOR PLAN

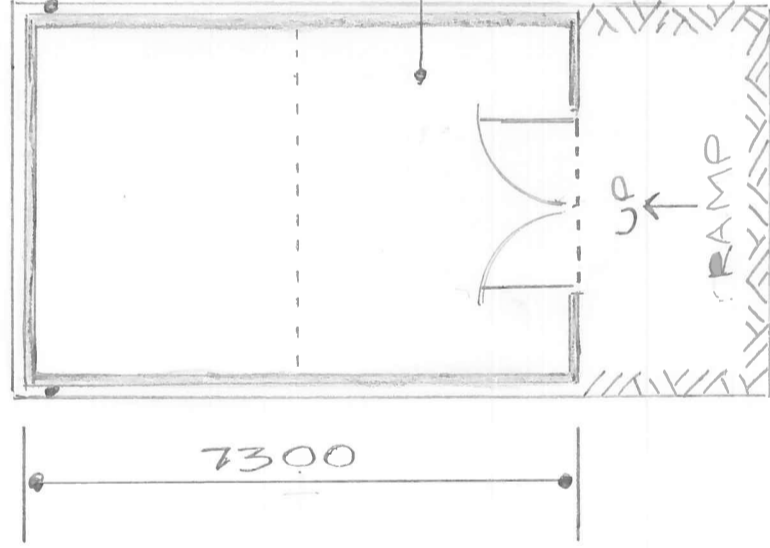

VIEW A

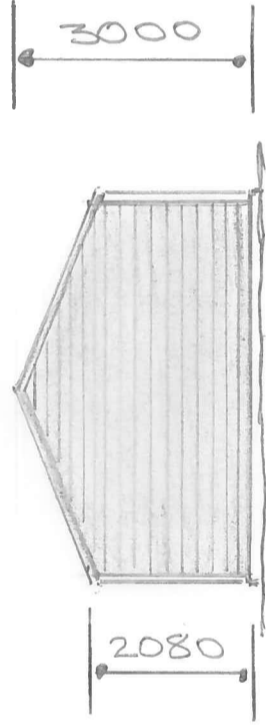

PROPOSED REAR ELEVATION

VIEW C



CHIPSTEAD SAILING CLUB

PROPOSAL FOR ADDITIONAL STORAGE FACILITIES - CLUB, SCHOOLS & SAILABILITY

SCALE

1:8100 2A3

DATE

JULY 2021

DRAWING No. REV.

2021-03 A