

THIS DRAWING MUST BE READ IN CONJUNCTION WITH OTHER ARCHITECTS, CONSULTANTS, SUB-CONTRACTORS AND SPECIALIST DRAWINGS.

ALL DIMENSIONS ARE IN MILLIMETRES UNLESS STATED OTHERWISE.

ALL DIMENSIONS ARE TO BE VERIFIED ON SITE AND CONFIRMED, BY THE CONTRACTOR, BEFORE COMMENCEMENT OF CONSTRUCTION.

IF THIS DRAWING EXCEEDS THE QUANTITIES TAKEN, IN ANY WAY, THE ARCHITECTS ARE TO BE INFORMED BEFORE THE WORK IS PUT IN HAND.

Rev Date Revision By CHK

- 00/00/00 Text - -

Notes

**PRELIMINARY**

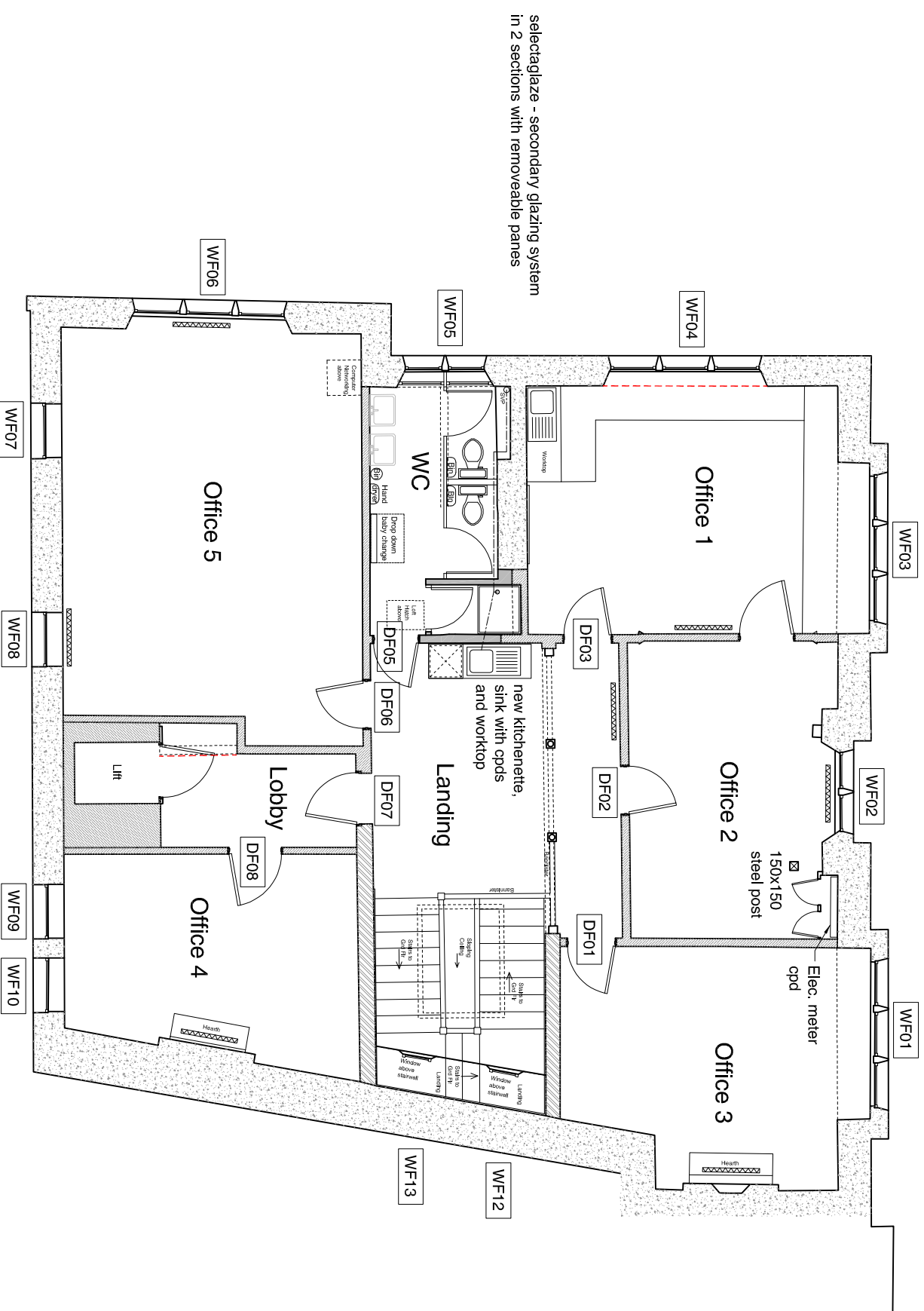

# 01 Proposed First Floor Plan

Scale 1:100

Client Into Bodmin

Project Name  
Old Bodmin Library  
Regeneration

Drawing  
Proposed First Floor Plan

Scale  
1:100 @ A3

Drawn By  
CS Date  
June 2021

Checked by

Project No. J21/012 Drawing No. AD 02 Revision A

**Le Page Architects**

Le Page Architects Limited  
Plumer House  
Tallyour Road  
Crownhill  
Plymouth  
PL6 5DH  
Tel: +44 (0)1752 849 880

Email: [enquiries@lepagearchitects.com](mailto:enquiries@lepagearchitects.com)  
Web: <http://www.lepagearchitects.com>