

THIS DRAWING MUST BE READ IN CONJUNCTION WITH OTHER ARCHITECTS, CONSULTANTS, SUB-CONTRACTOR'S AND SPECIALIST DRAWINGS.

ALL DIMENSIONS ARE IN MILLIMETRES UNLESS STATED OTHERWISE.

ALL DIMENSIONS ARE TO BE VERIFIED ON SITE AND CONFIRMED, BY THE CONTRACTOR, BEFORE COMMENCEMENT OF CONSTRUCTION.

IF THIS DRAWING EXCEEDS THE QUANTITIES TAKEN, IN ANY WAY, THE ARCHITECTS ARE TO BE INFORMED BEFORE THE WORK IS PUT IN HAND.

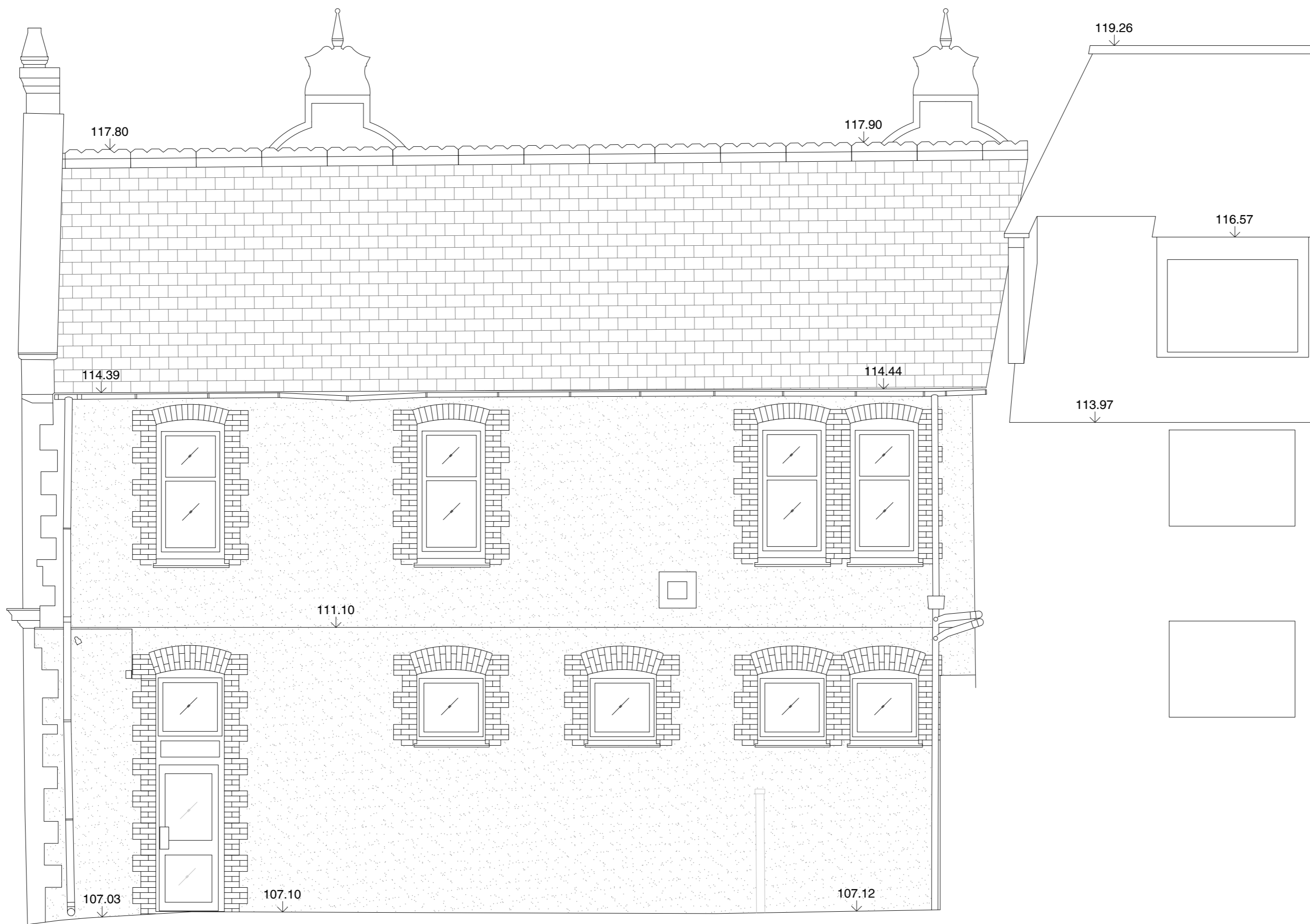

Rev	Date	Revision	By	Chk
-	00.00.00	-	-	-

Notes
Text

Le Page Architects

Le Page Architects Limited
Plumer House
Tailyour Road
Crownhill
Plymouth
PL65DH

Tel: +44 (0)1752 849 880

Email: enquiries@lepagearchitects.com
Web: <http://www.lepagearchitects.com>

Client

Into Bodmin

Project Name

Old Bodmin Library

RIBA Stage 3

Drawing

Existing South Elevation

Development Phase

Scale

1:50 @ A2

Drawn by

JP / MS

Date

March 2021

Checked by

ALP

Date

March 2021

Project No.

Drawing No

Revision

01 Existing South Elevation

Scale 1:50