

7 Spring Valley

Weston-super-Mare BS22 9AS

INFORMATION & NOTES

This drawing is protected under Copyright and at no time should be reproduced or sections thereof without the written consent of Architectural Interiors Ltd.

Please note all-contractors drawings are subject to approval by Architectural Interiors Ltd.

For the avoidance of doubt, we wish to clarify that all designs and costings derived from them, is subject only to all reasonable skill and care.

Do not scale from this drawing, check dimensions on site. Subject to statutory approval & site survey.

Notation

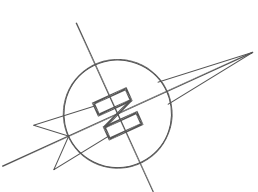
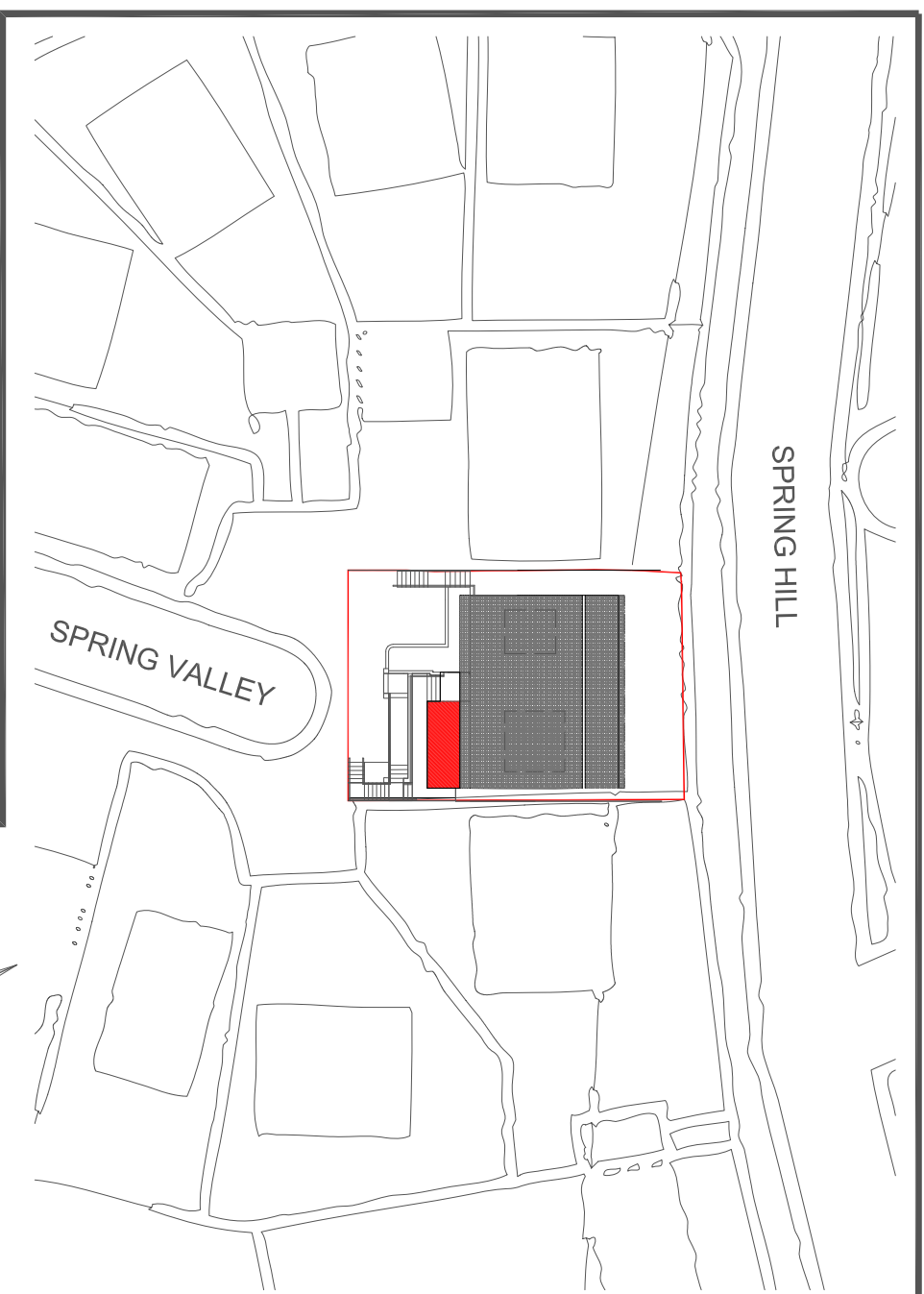

**1:500
Site Plan**

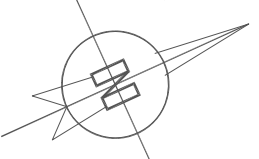
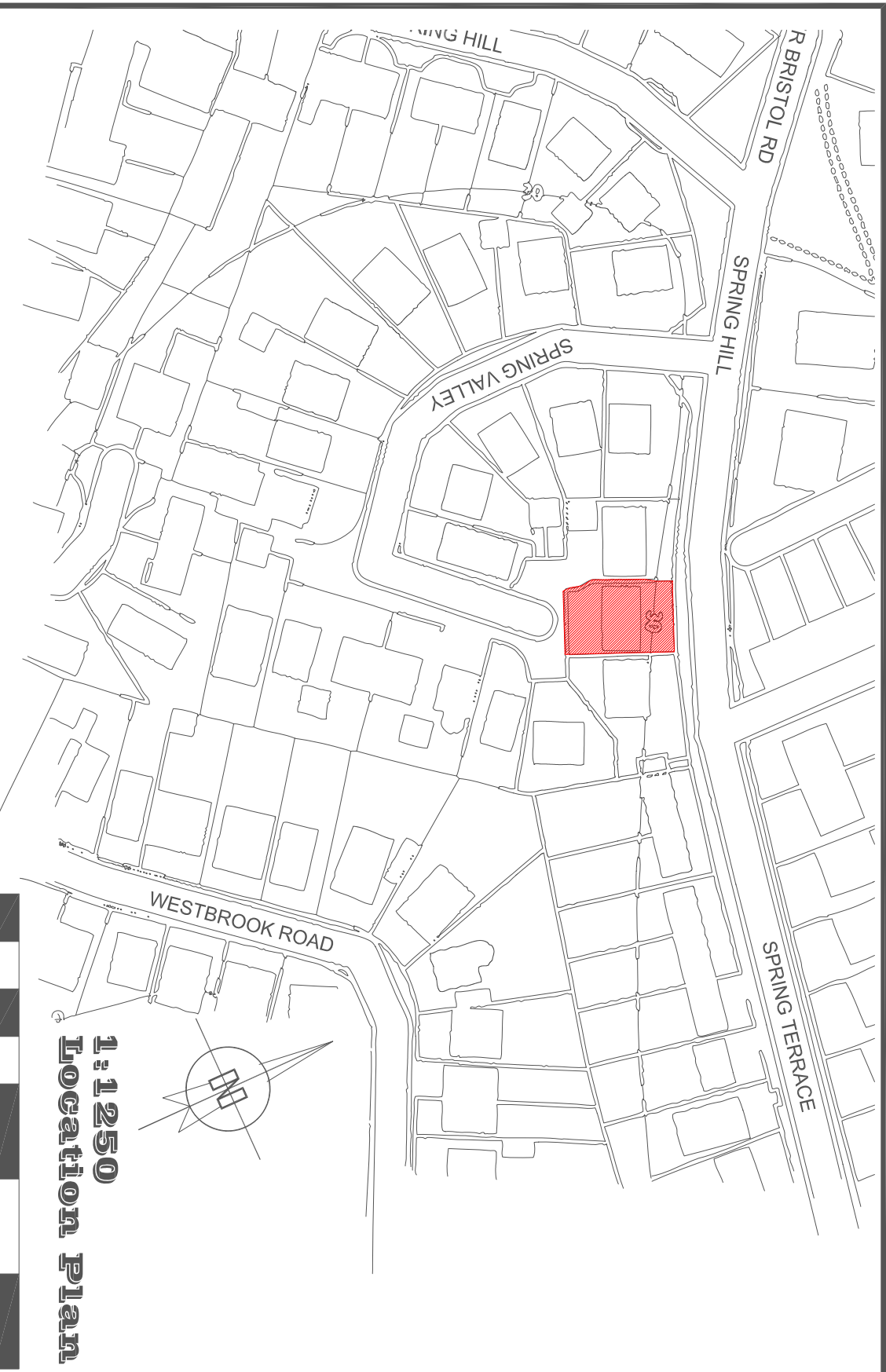

**1:1250
Location Plan**

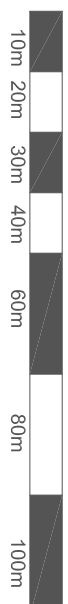

Rev	Date	Checked	Date & Revisions
..

- Status
- Preliminary / Information
 - Contract
 - Construction
 - Approval / Comment
 - As Built
 - Building Control

Architectural Interiors Ltd
 100% Architects

Architectural Interiors Ltd
 New Tree House
 East Dundry
 BS34 1BN7

Office: 01179780256
 mobile: 079303027959
 Email: rob@architecturalinteriors.com
 Web: www.architecturalinteriors.com

Project: 7 Spring Valley

Project Address: Weston-super-Mare
 North Somerset
 BS22 9AS

Drawing Title			
SITE LOCATION PLAN & LOCATION PLAN			
Date 1st Issued	Drawn By	Checked By	Scale
13.09.21	RD	LG	1-1250
Project Number	Block/Phase	Issue	Revisions
AI_13431	1-0	03

Site & Location Plan