

7 Spring Valley

Weston-super-Mare BS22 9AS

INFORMATION & NOTES

This drawing is protected under Copyright and at no time should be reproduced or sections thereof without the written consent of Architectural Interiors Ltd.

Please note all contractors drawings are subject to approval by Architectural Interiors Ltd.

For the avoidance of doubt, we wish to clarify that all designs and costings derived from them, is subject only to all reasonable skill and care.

Do not scale from this drawing, check dimensions on site. Subject to statutory approval & site survey.

Notation

BUILDING VOLUME CALCULATIONS (original house)	
EXISTING BUILDING VOLUME CALCULATIONS	
GROUND & FIRST INCLUDING ROOF	485.84m ³
Main House 36.53m³ X 13.3m (Long)	18.82m ³
Entrance 9.88 X 1.82W X 2.35L X 1.2H	37.80m ³
Domes 9.7m³ + 13.44m³	542.46m ³
EXISTING HOUSE APPROX METERS CUBED	542.46m ³

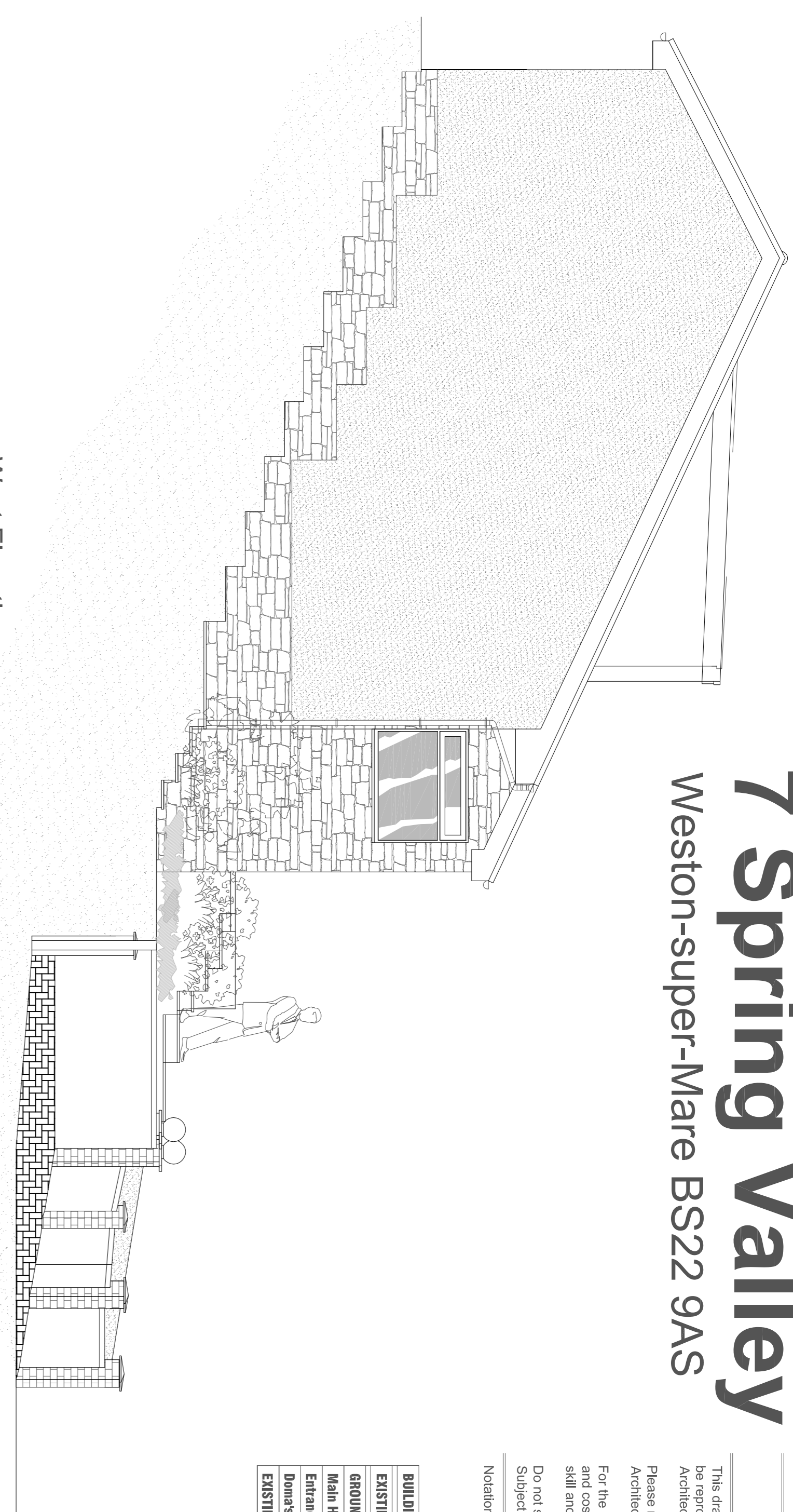

West Elevation
Scale 1-50

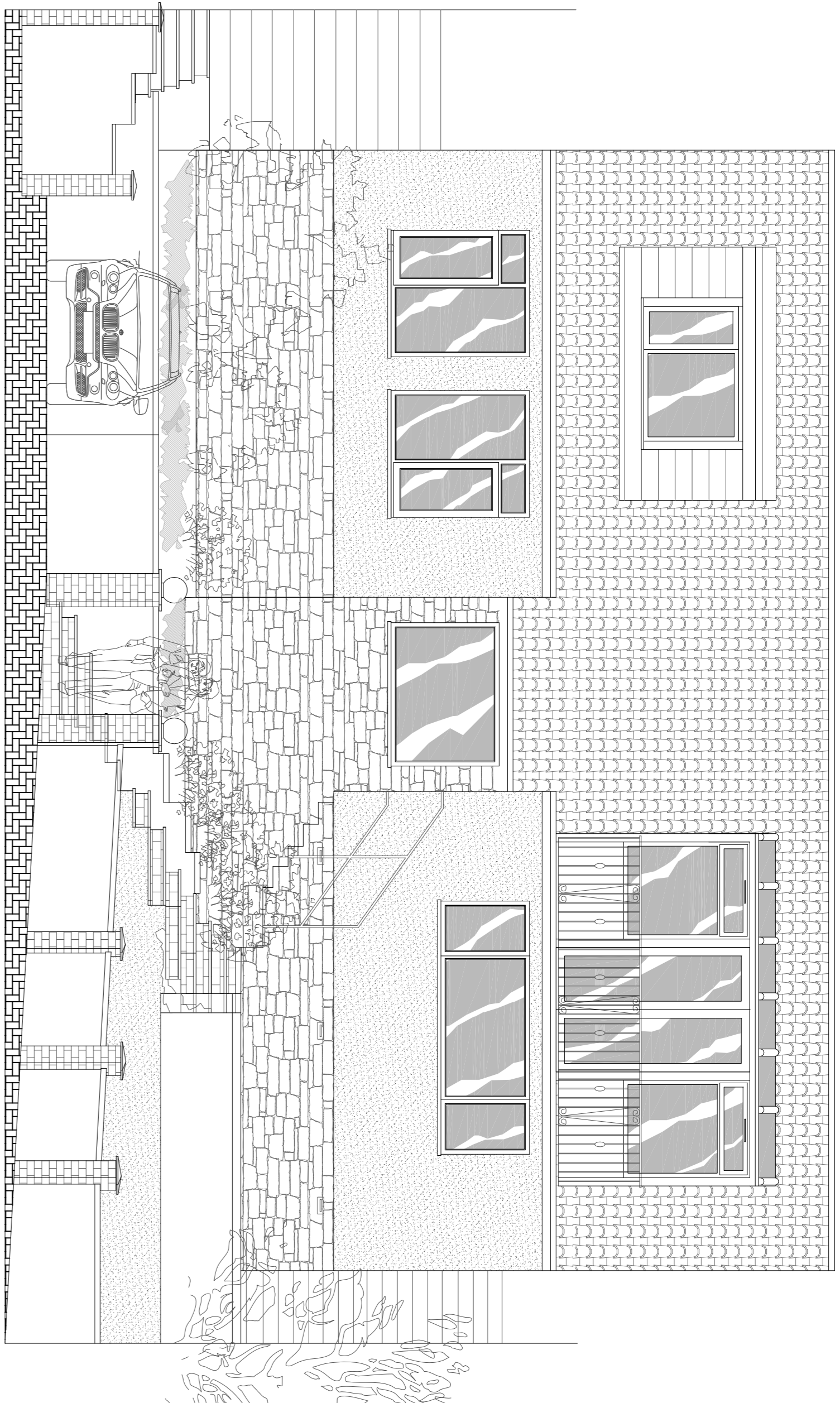

South Elevation
Scale 1-50

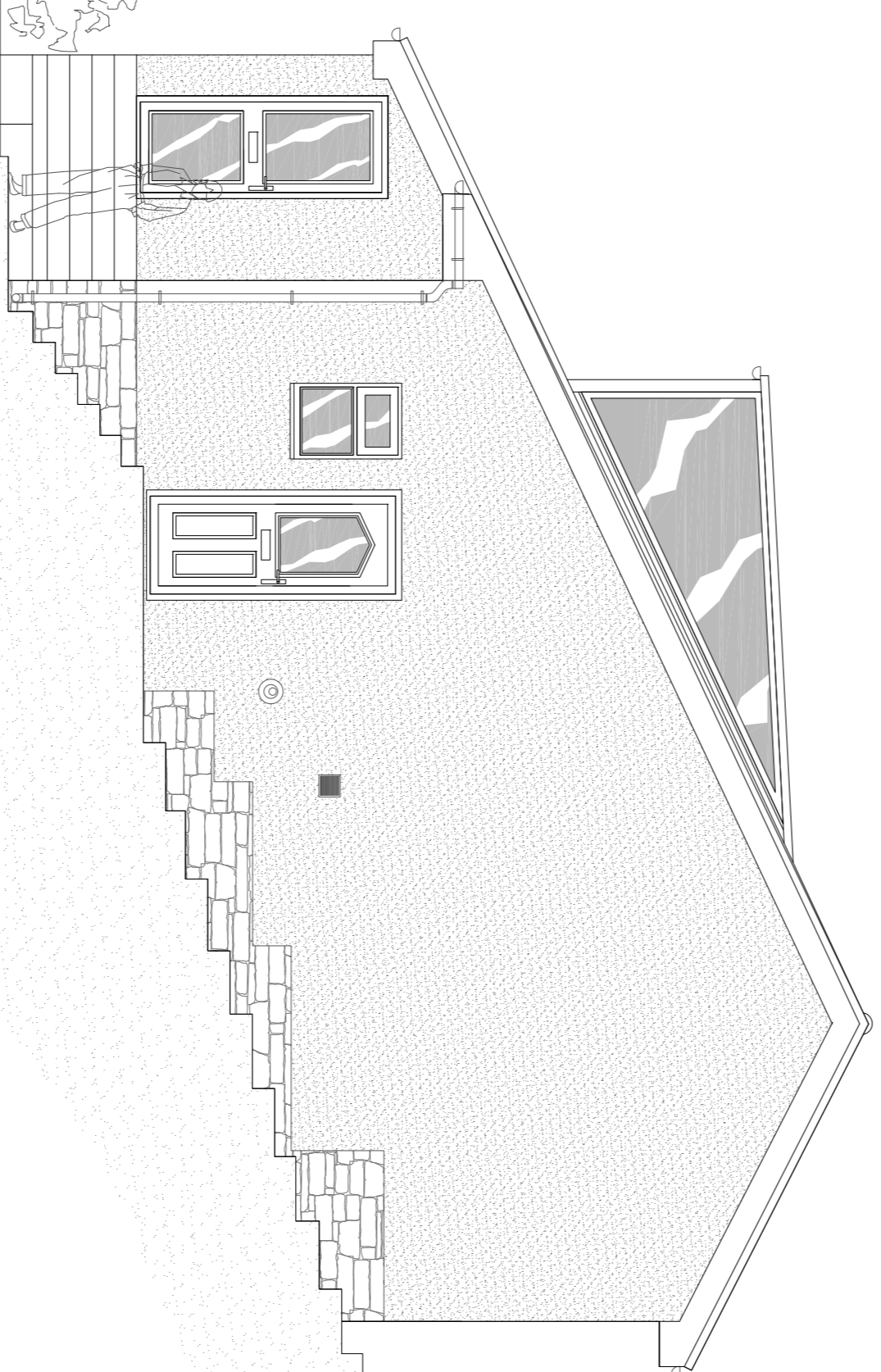

East Elevation
Scale 1-50

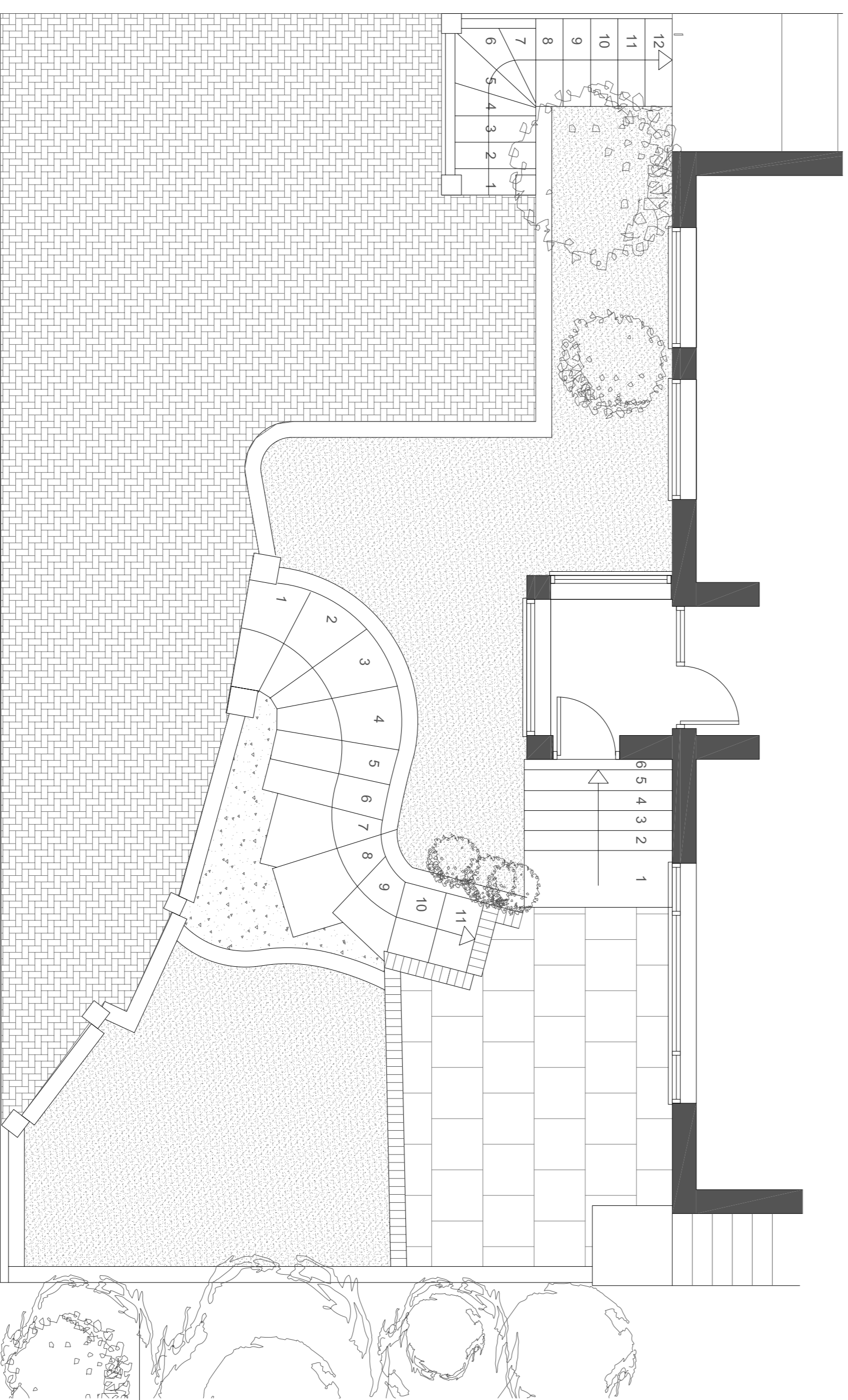

Plan View
Scale 1-50

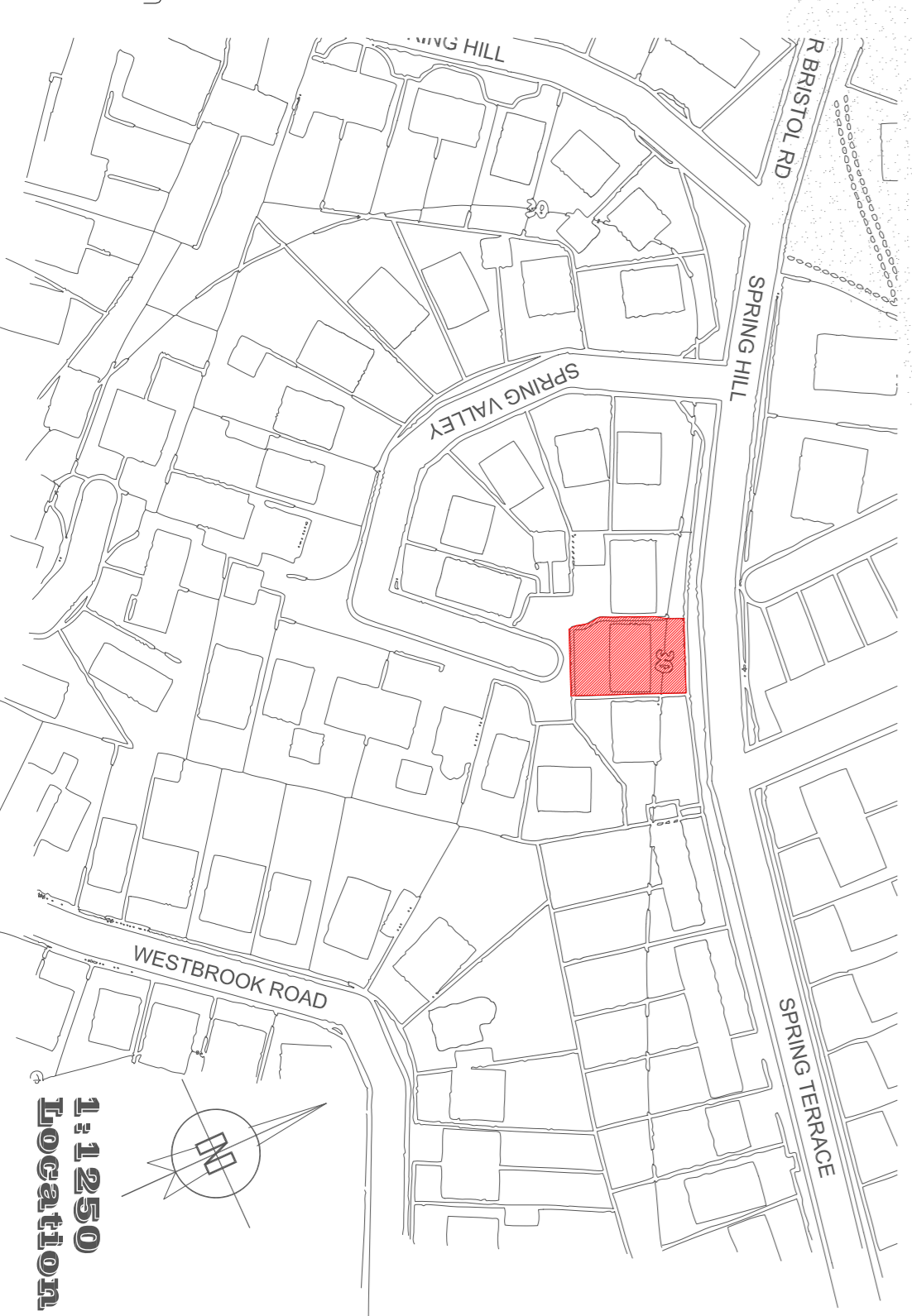
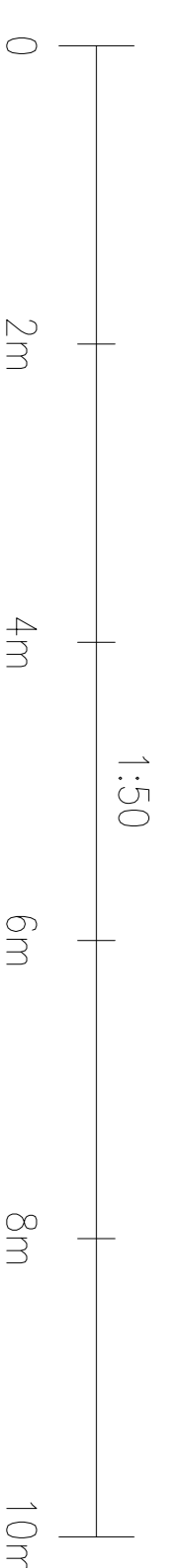

1:1250
Location Plan

Status	Scale
<input type="checkbox"/> Preliminary / Information	<input type="checkbox"/> Approval / Comment
<input type="checkbox"/> Contract	<input type="checkbox"/> As Built
<input type="checkbox"/> Construction	<input type="checkbox"/> Building Control

Rev	Dwn	Chkd	Date & Revisions
01	RD	NF	16.06.20 Revised roof detail and position of bit-holds.

Architectural Interiors Ltd
 Architectural Interiors
 Eastbury
 North Somerset
 BS419NT 7978296
 Mobile: 07930327272
 E-mail: sales@architecturalinteriors.com
 Web: www.architecturalinteriors.com

Project
7 Spring Valley
 Project Address
**Weston-super-Mare
 North Somerset
 BS22 9AS**

Drawing Title
**Existing layout
 & Site Location**

Date Issued	Drawn By	Checked By	Scale
30.04.21	RD	NF	1-20@A1

Project Number	Big/Plot	Layout	Revision
AI_13431	1-0	01	...

Existing Layout & Site Location Plan