

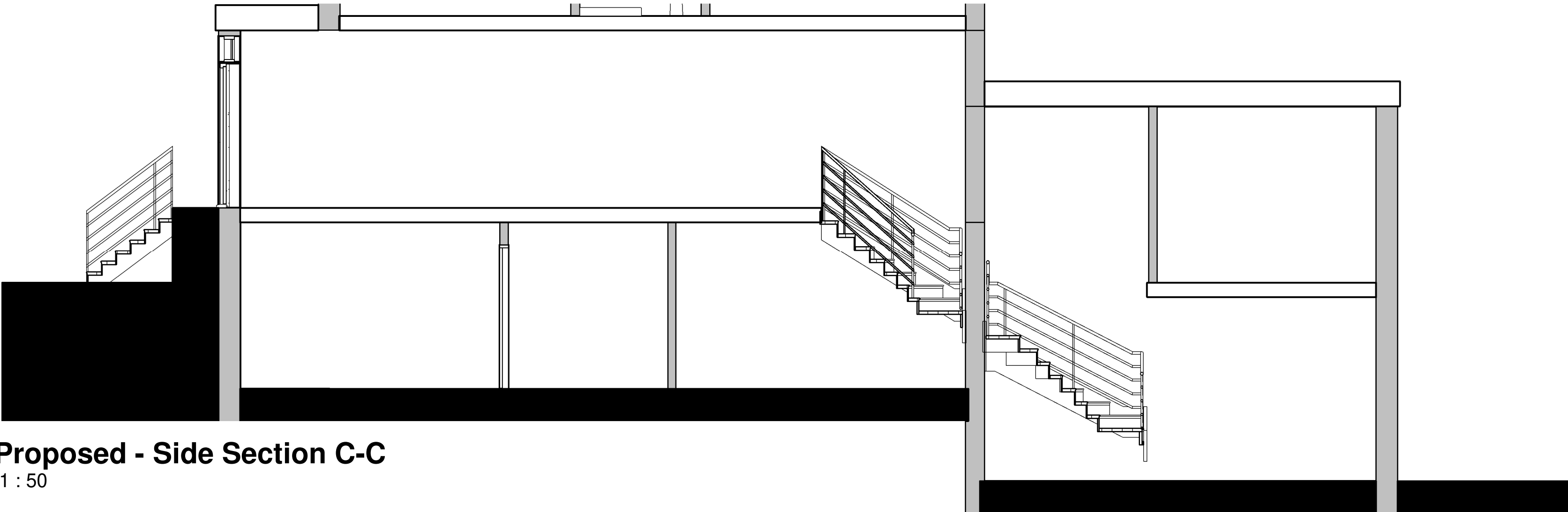

Existing - Side Section C-C
1 : 50



Existing - Section D-D
1 : 50



Proposed - Side Section C-C
1 : 50



Proposed - Section D-D
1 : 50

| | | | | | | | |
|---|--|--|-----------|-------------|--|--------------|--|
| CLIENT: | | | Owner | | Roktom Limited | | |
| 01020304050mm PRINT REDUCTION BAR A1 SHEET | | | AMENDMENT | | Change of Use E to Residential 205 Lordship Lane Section C-C and D-D | | |
| ALL RIGHTS RESERVED. THE COPYRIGHT OF THIS DRAWING (INCLUDING ALL ATTACHED AND INCORPORATED DOCUMENTS) IS THE PROPERTY OF THE COMPANY. NEITHER THE FORM OR ANY PART OF IT MAY BE USED OR REPRODUCED BY ANY METHOD WHATSOEVER OR INCORPORATED BY REFERENCE OR IN ANY MANNER WHATSOEVER IN ANY OTHER DOCUMENT WITHOUT THE PRIOR WRITTEN CONSENT OF THE COMPANY. | | | No. | DESCRIPTION | DATE | SCALE 1 : 50 | |
| | | | | | | DRAWN Author | |
| | | | | | | APPROVED | |
| | | | | | | DRAWING No. | |
| | | | | | | REVISION | |
| | | | | | | LRD-A103 1 | |