

Existing - Basement Floor Plan  
1 : 100

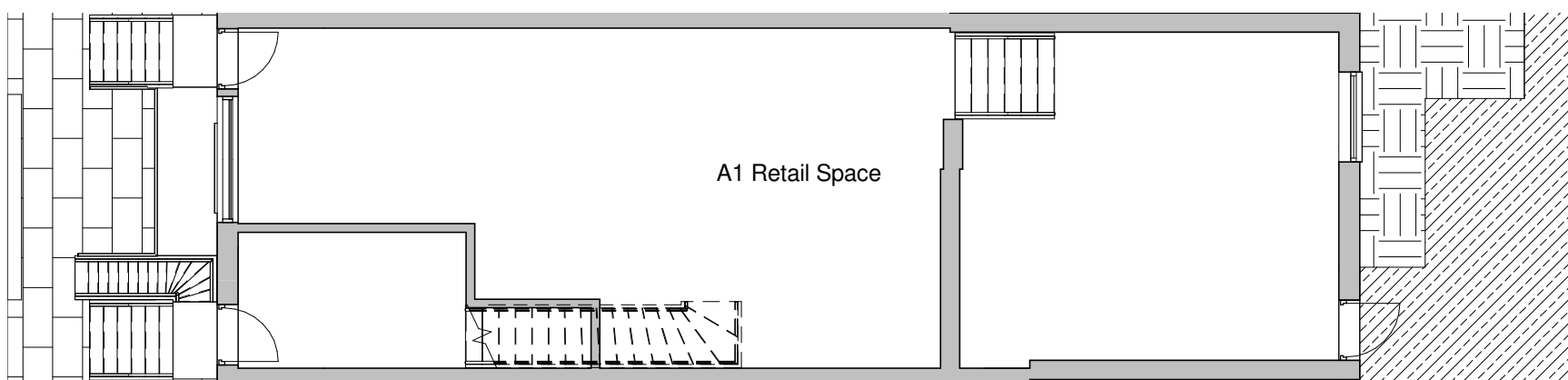

Existing - Ground Floor Plan  
1 : 100

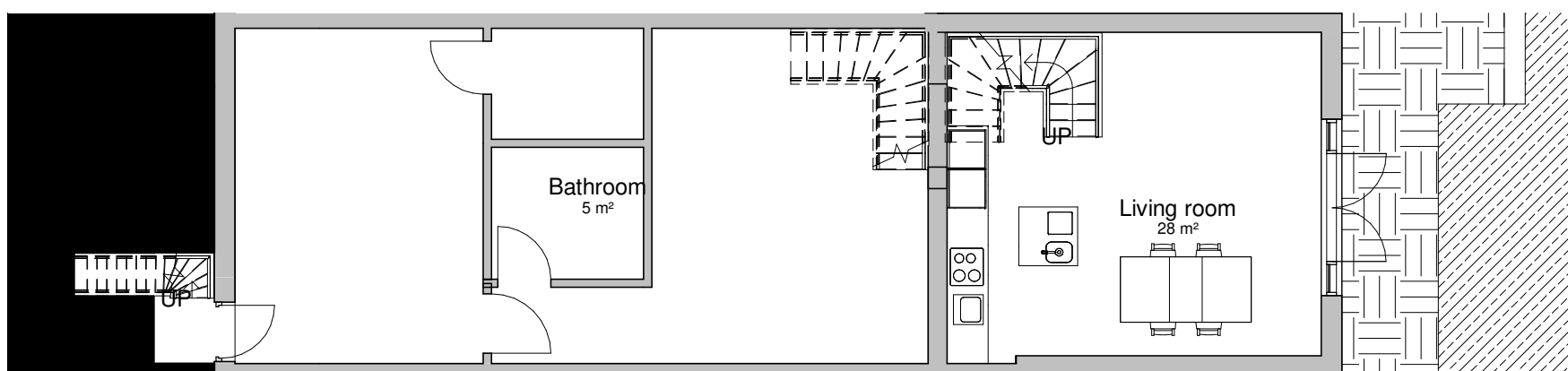

Proposed - Basement Floor Plan  
1 : 100

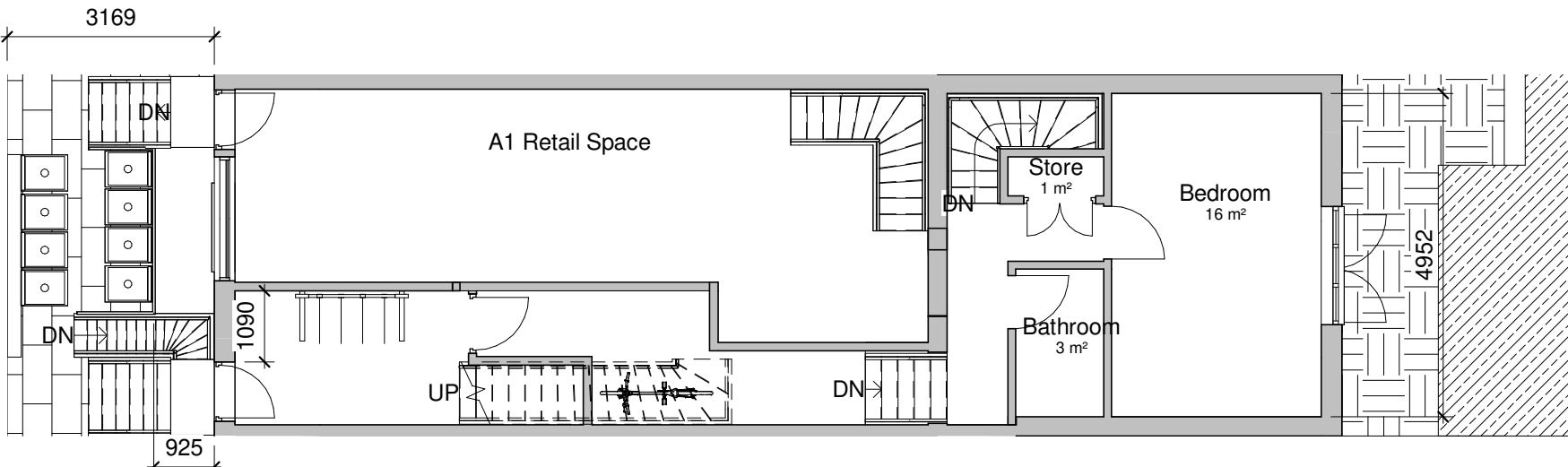

Proposed Ground Floor Plan  
1 : 100



Existing - Front Elevation  
1 : 50

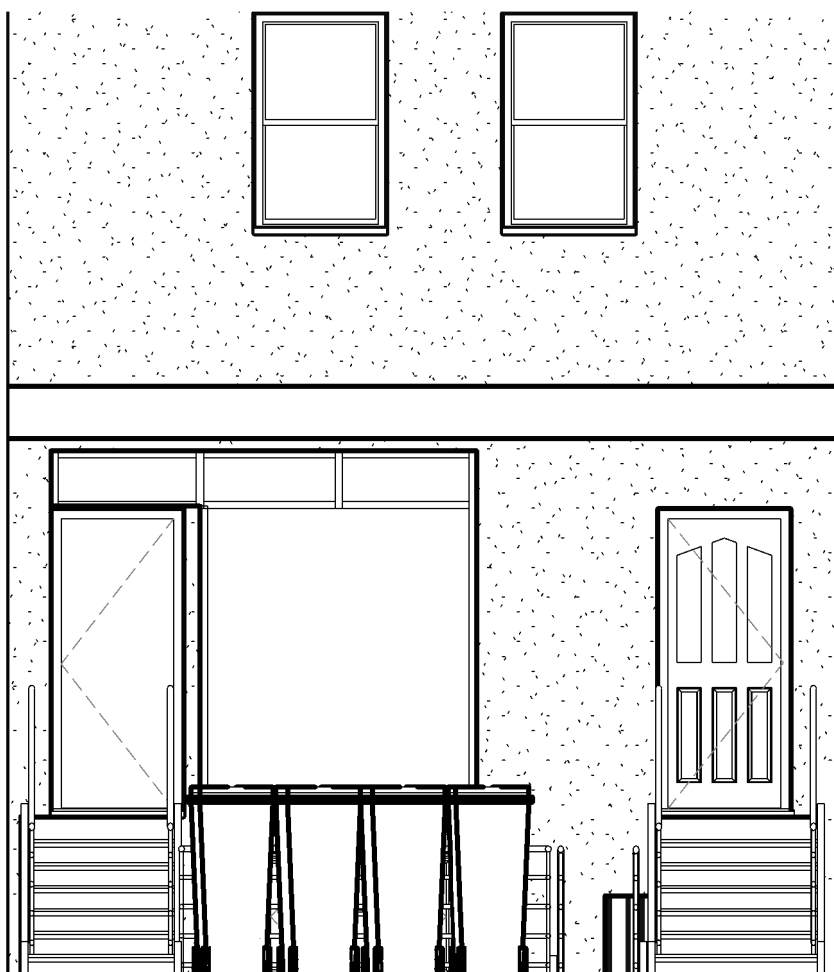

Proposed - Front Elevation  
1 : 50

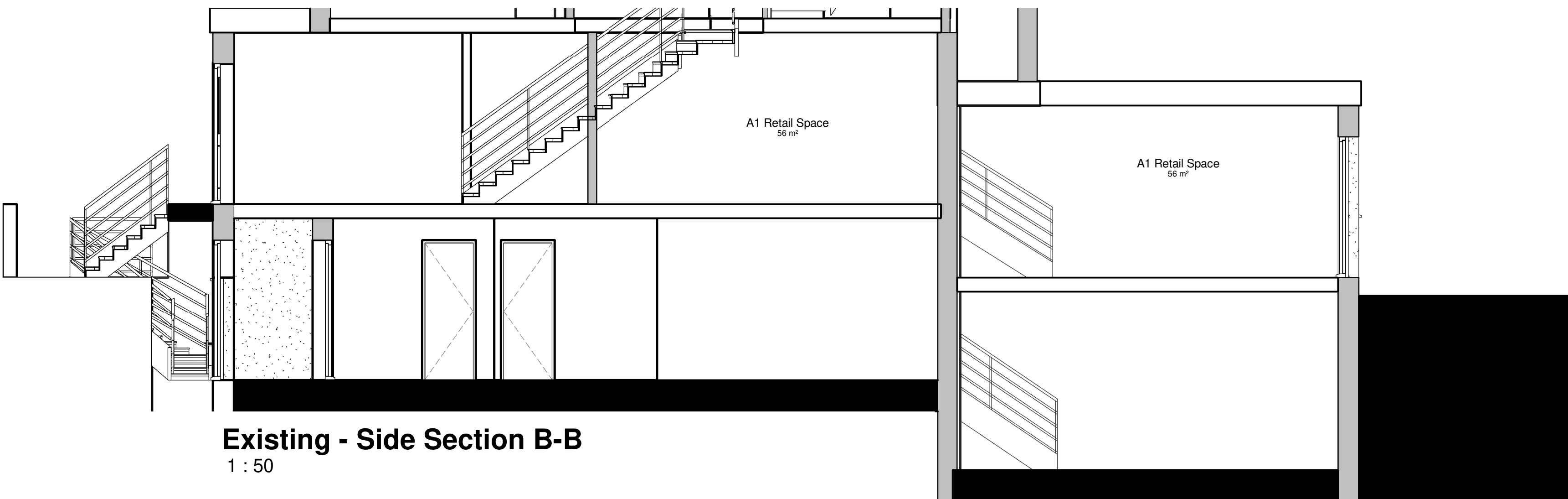

Existing - Side Section B-B  
1 : 50

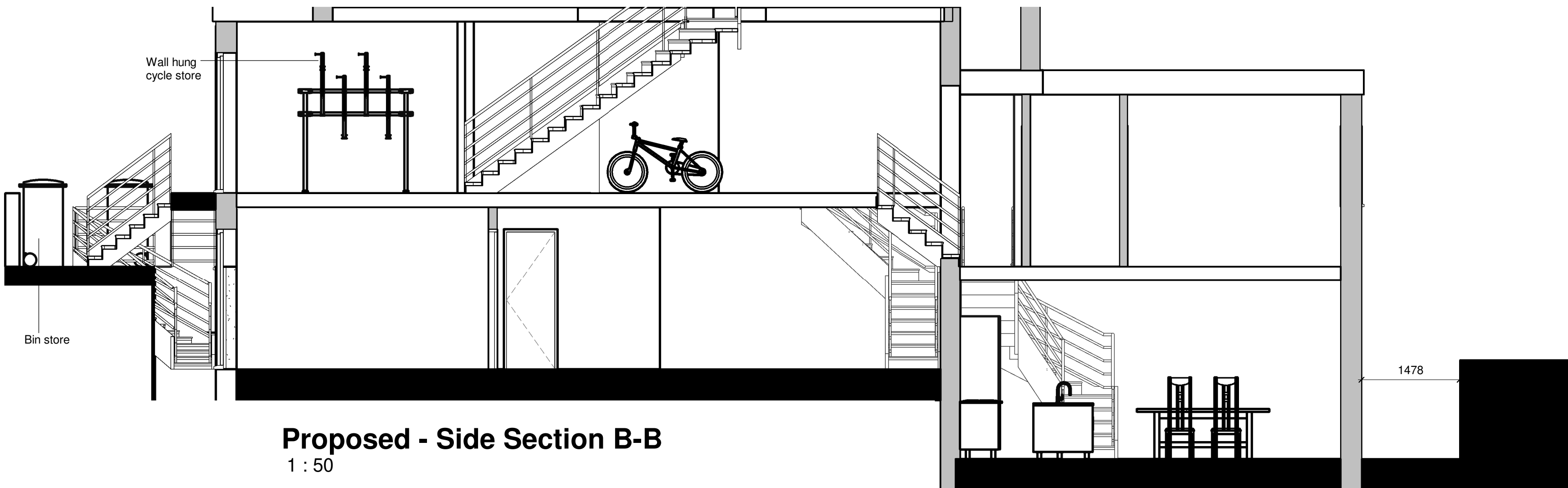

Proposed - Side Section B-B  
1 : 50

CLIENT:		Owner		Roktom Limited	
0 10 20 30 40 50mm PRINT REDUCTION BAR   A1 SHEET		AMENDMENT		DATE	
ALL RIGHTS RESERVED. THE COPYRIGHT OF THIS DRAWING (INCLUDING ALL ATTACHED AND INCORPORATED DOCUMENTS) IS THE PROPERTY OF THE COMPANY. NEITHER THE FORM OR ANY PART OF IT MAY BE USED OR REPRODUCED BY ANY METHOD WHATSOEVER OR INCORPORATED BY REFERENCE OR IN ANY MANNER WHATSOEVER IN ANY OTHER DOCUMENT WITHOUT THE PRIOR WRITTEN CONSENT OF THE COMPANY.		No.	DESCRIPTION		
Change of Use E to Residential 205 Lordship Lane Floor Plan and Section				SCALE As indicated DRAWN Author APPROVED	DRAWING No. REVISION LRD-A101 1