

existing west elevation

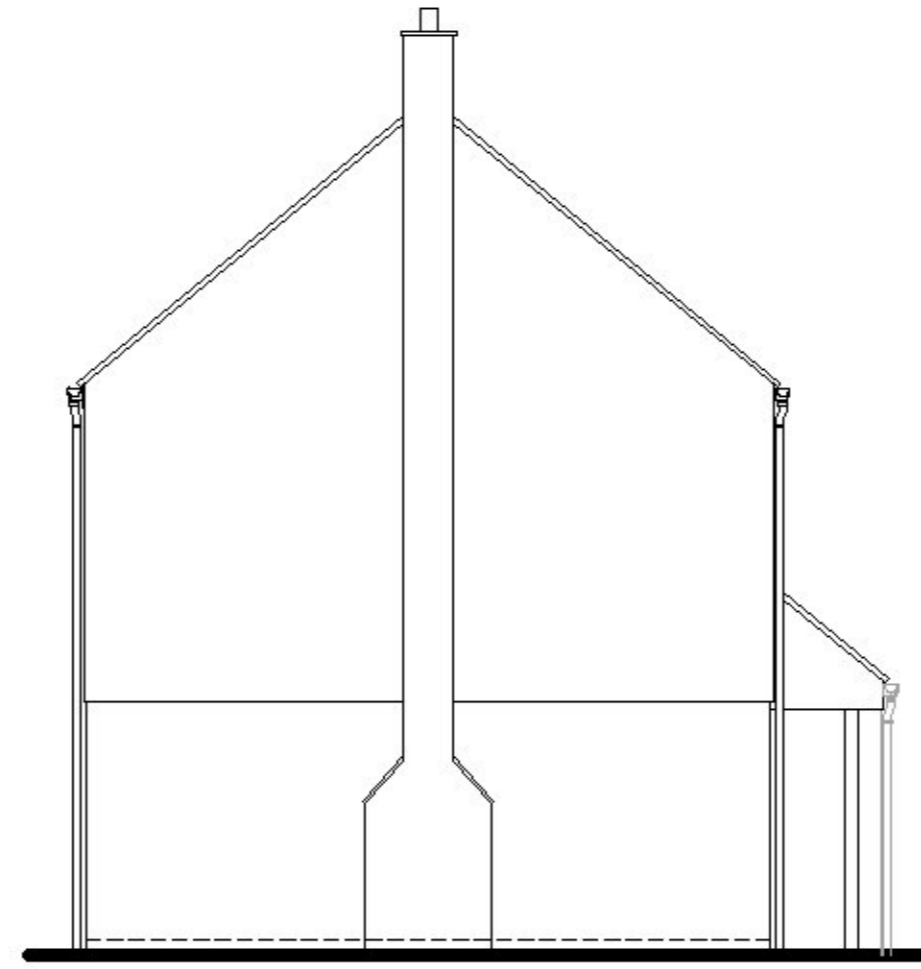

existing north elevation

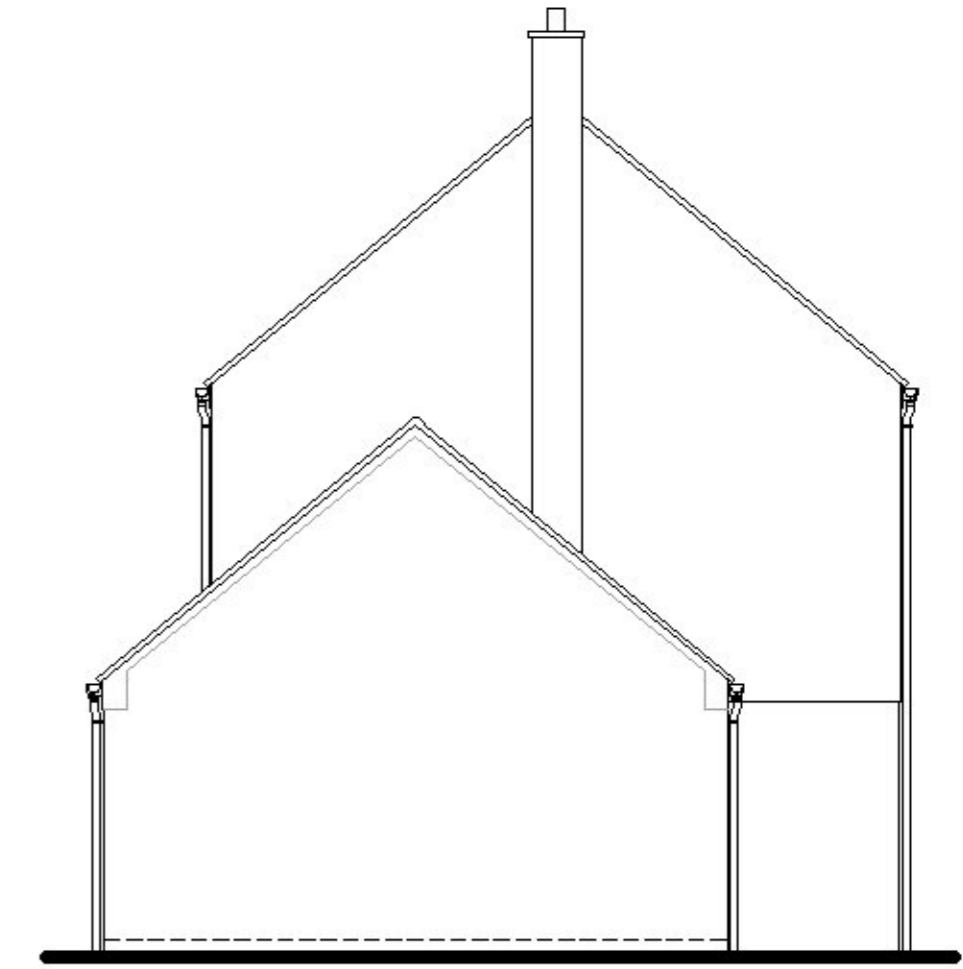

existing south elevation

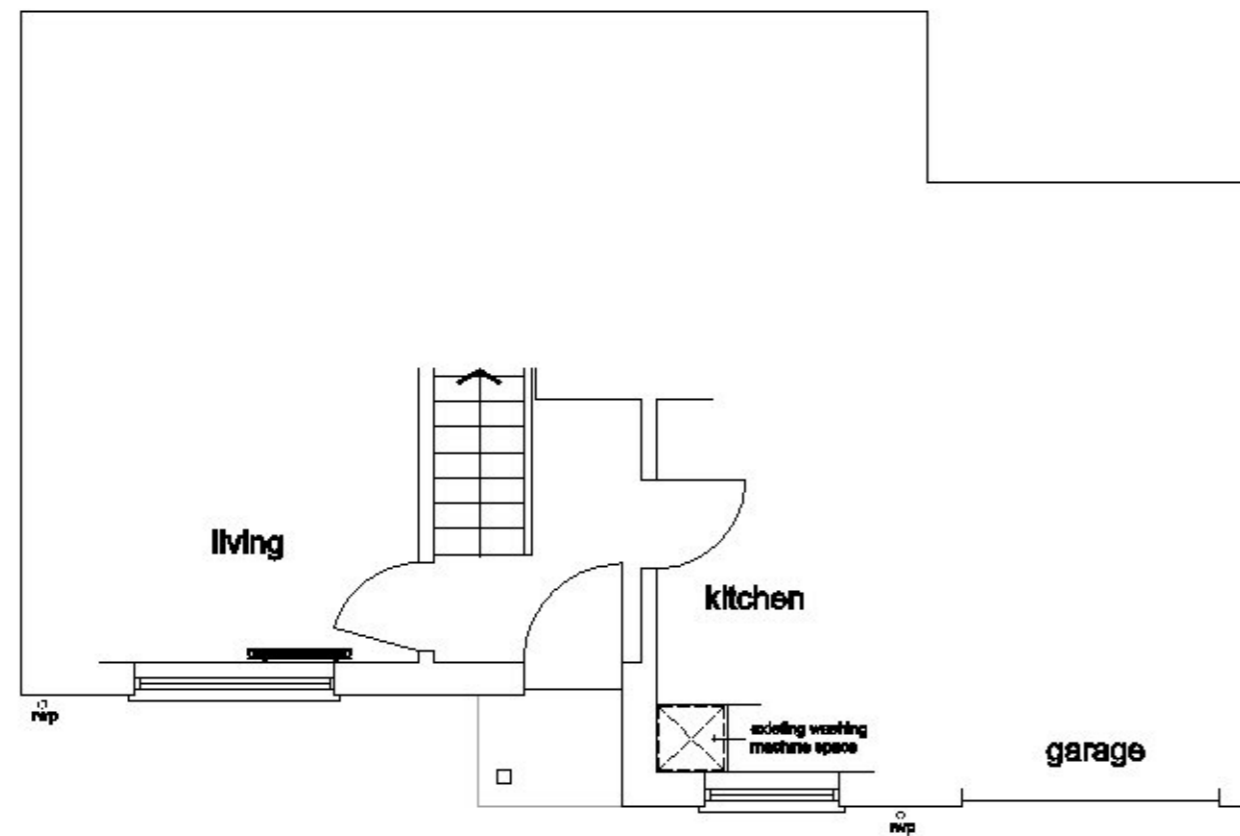

existing plan



**Existing plans and elevations**

**Project:** Proposed porch extension at 14 Hoylake Close

**Client:** Mr & Mrs Roger Chapman

**Drwg:** 21 1750 EX01 **Revision:** -

**Date:** Aug 2021 **Scale:** 1:100 @A3

The Studio  
Drinkstone Office Park  
Kempson Way  
Bury St Edmunds  
Suffolk IP32 7AR

Tel: 01284 756166  
Email: rp@reespryer.co.uk

*Rees  
Pryer*  
ARCHITECTS

Do not scale from drawings. Any discrepancies or omissions to be reported to the Architects. Copyright remains solely with the Architects unless express permission is granted otherwise. Whilst every effort has been made to design out all risks associated with this project some may still exist - if you do not fully understand the risks involved refer to the project health and safety plan or consult your manager, health and safety advisor or a member of the design team before proceeding