

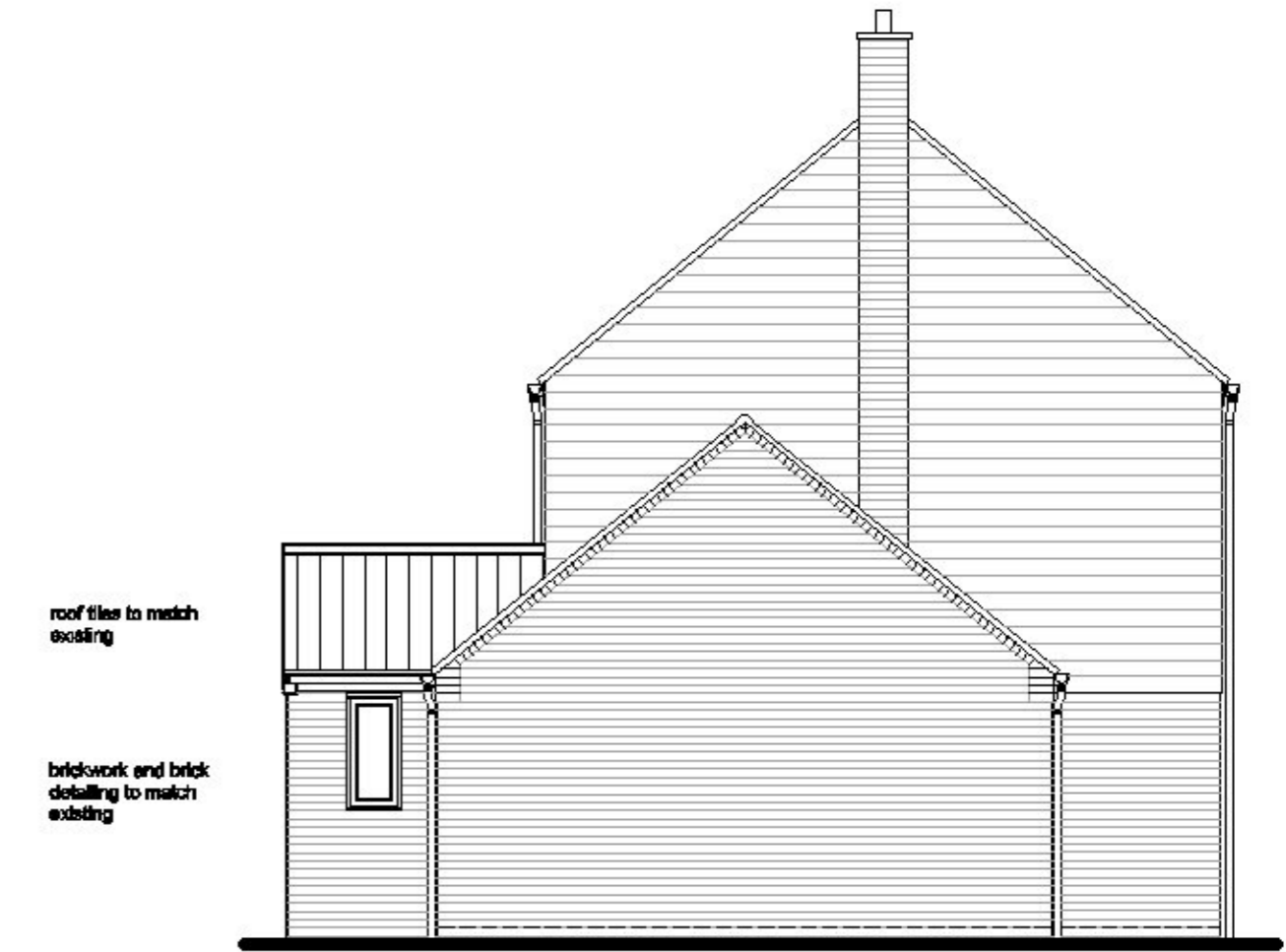

proposed west elevation



proposed north elevation



proposed south elevation

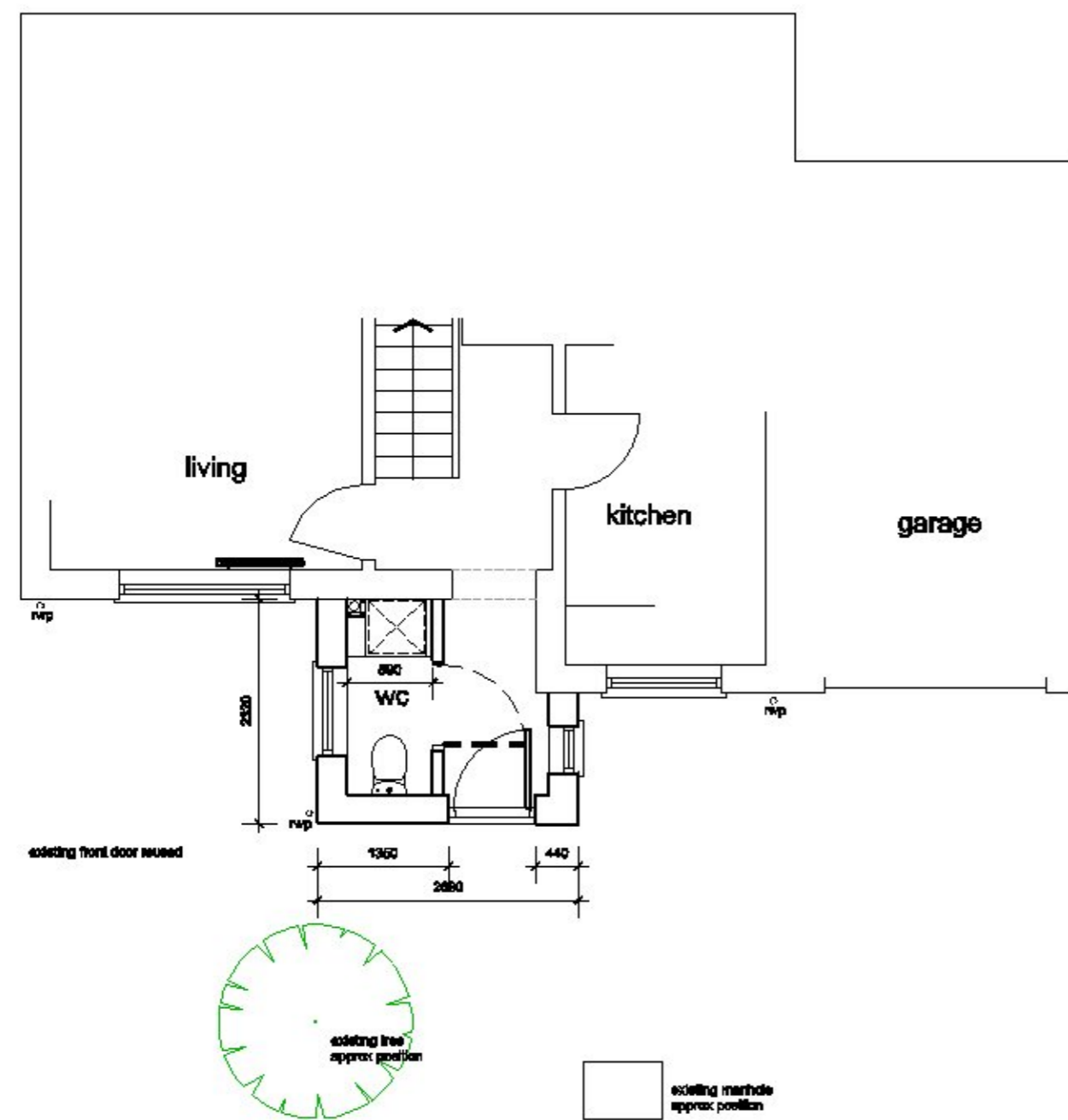

proposed plan

Proposed plans and elevations

Project: Proposed porch extension at 14 Hoylake Close
Client: Mr & Mrs Roger Chapman

Drwg: 21 1750 01 **Revision:** -
Date: Aug 2021 **Scale:** 1:100 @A3

The Studio
 Drinkstone Office Park
 Kempson Way
 Bury St Edmunds
 Suffolk IP32 7AR
 Tel: 01284 756166
 Email: rp@reespryer.co.uk

**Rees
 Pryer**
 ARCHITECTS

Do not scale from drawings. Any discrepancies or omissions to be reported to the Architects. Copyright remains solely with the Architects unless express permission is granted otherwise. Whilst every effort has been made to design out all risks associated with this project some may still exist - if you do not fully understand the risks involved refer to the project health and safety plan or consult your manager, health and safety advisor or a member of the design team before proceeding