

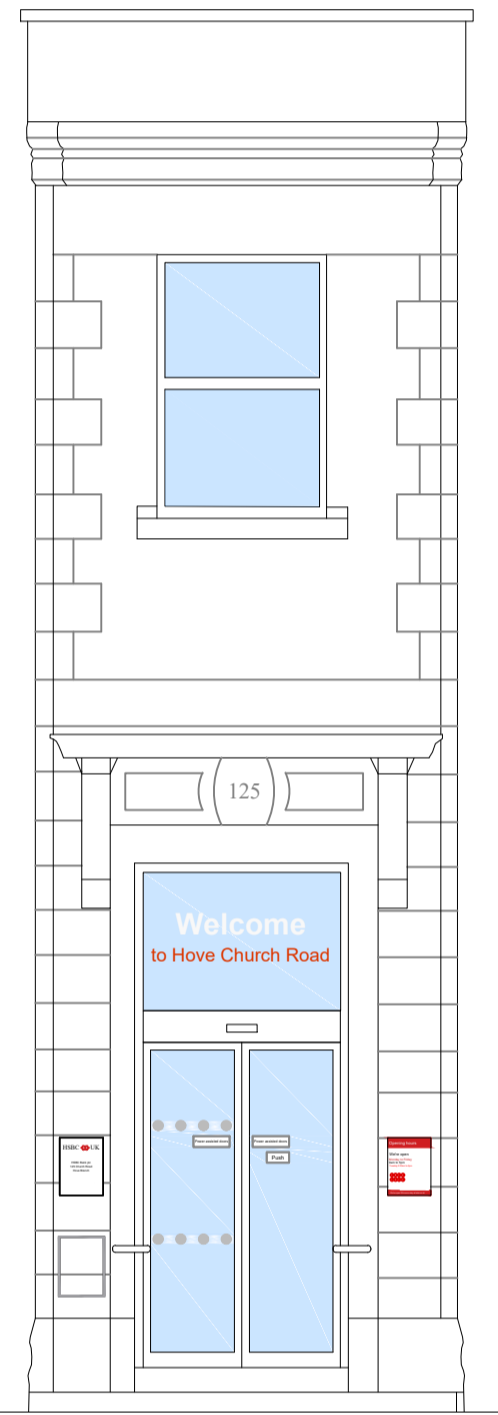

Hova Villas Elevation



Main Entrance Elevation



Church Road Elevation

Scope of Works

G01 3no. New CCTV cameras to be installed 2no. cameras to the Hova Villas elevation and 1no. to the Church Road elevation.

Photo of Elevation to Hova Villas

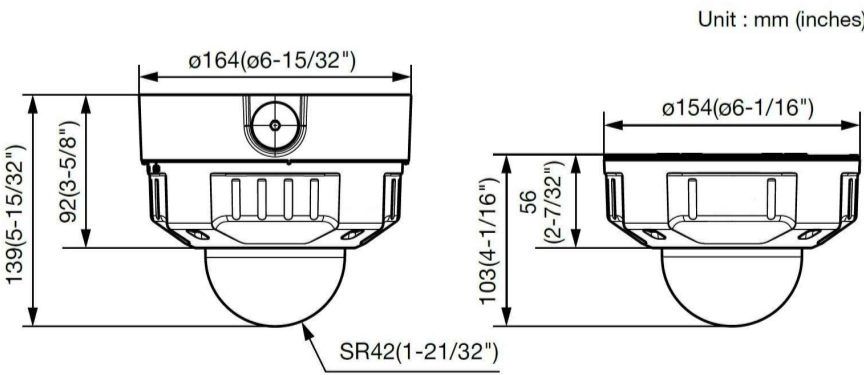

Photo of Elevation to Church Road



CCTV Camera

Appearance



Notes:	Rev	Date	Notes	Rev	Date	Notes
Copyright of this drawing is reserved by AXIS Architecture and issued on the condition that it is not copied, reproduced or disclosed to any third party either wholly or in part without the consent in writing of AXIS Architecture.  The contractor must verify all dimensions on site before making shop drawings or commencing work of any kind. No dimensions to be scaled from this drawing.	A	15.09.21	Drawing updated to show correct drawing scale.			

**RESIDUAL RISK**  
Wherever possible unnecessary risk is designed out of these proposals. Where residual risk remains this is assessed and identified on the relevant drawings with this symbol. Refer to the note and the relevant measures in the Health + Safety documentation

Client Corporate Real Estate	Project Hove Church Road CCTV Works	Title Proposed Elevations Front - Albert Road
Status <b>PLANNING DRAWING</b>	Scale A1 1:50 A3 1:100	Date 08.07.21
Drawn TJL	Checked RAS	Job No. 27438-110-E1-PL1
AXIS Architecture and Design Ltd, Talbot Chambers, 2-6 North Church Street, Sheffield, S1 2DH.	tel: +44(0)114 2490944 fax: +44(0)114 2490966 www.axis-architecture.com designed@axis-architecture.com	Revision A

