

GENERAL NOTES

ALL DIMENSIONS TO BE CHECKED ON SITE PRIOR TO COMMENCEMENT OF WORKS - PLEASE REPORT ERRORS OR OMISSIONS TO THE ARCHITECT.

THIS DRAWING HAS BEEN PRODUCED FOR THE PURPOSES OF PLANNING AND BUILDING REGULATIONS APPROVALS ONLY AND IS NOT INTENDED TO BE A FULL WORKING DRAWING.

THIS DRAWING IS TO BE READ IN CONJUNCTION WITH ANY WRITTEN SPECIFICATIONS, SCHEDULES OF WORK AND STRUCTURAL ENGINEERS' DETAILS AS APPROPRIATE.

THIS DRAWING IS THE COPYRIGHT OF PUMP HOUSE DESIGNS AND ANY FURTHER REPRODUCTION OF THE PLAN IS NOT PERMITTED WITHOUT OBTAINING PRIOR CONSENT.

© CROWN COPYRIGHT - LICENCE NO. 100032237



1 ELEVATION A-A (1)
1:50 @ A1

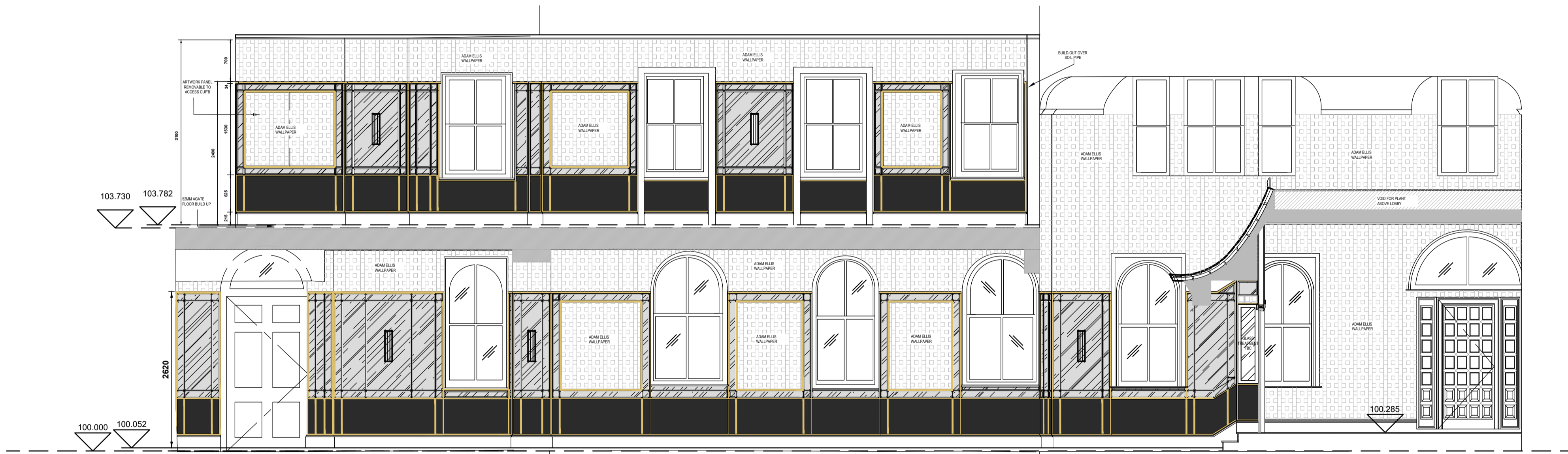

FINISHES LEGEND

- ADAM ELLIS WALLPAPER / ARTWORK
- MIRROR FINISH
- HIGH LEVEL ADAM ELLIS WALL PAPER
- PAUL CLIFFORD ARTWORK
- COSMIC BLACK MARBLE TILES

2 ELEVATION E-E (6)
1:50 @ A1

3 ELEVATION D-D (7)
1:50 @ A1

4 ELEVATION C-C (5)
1:50 @ A1

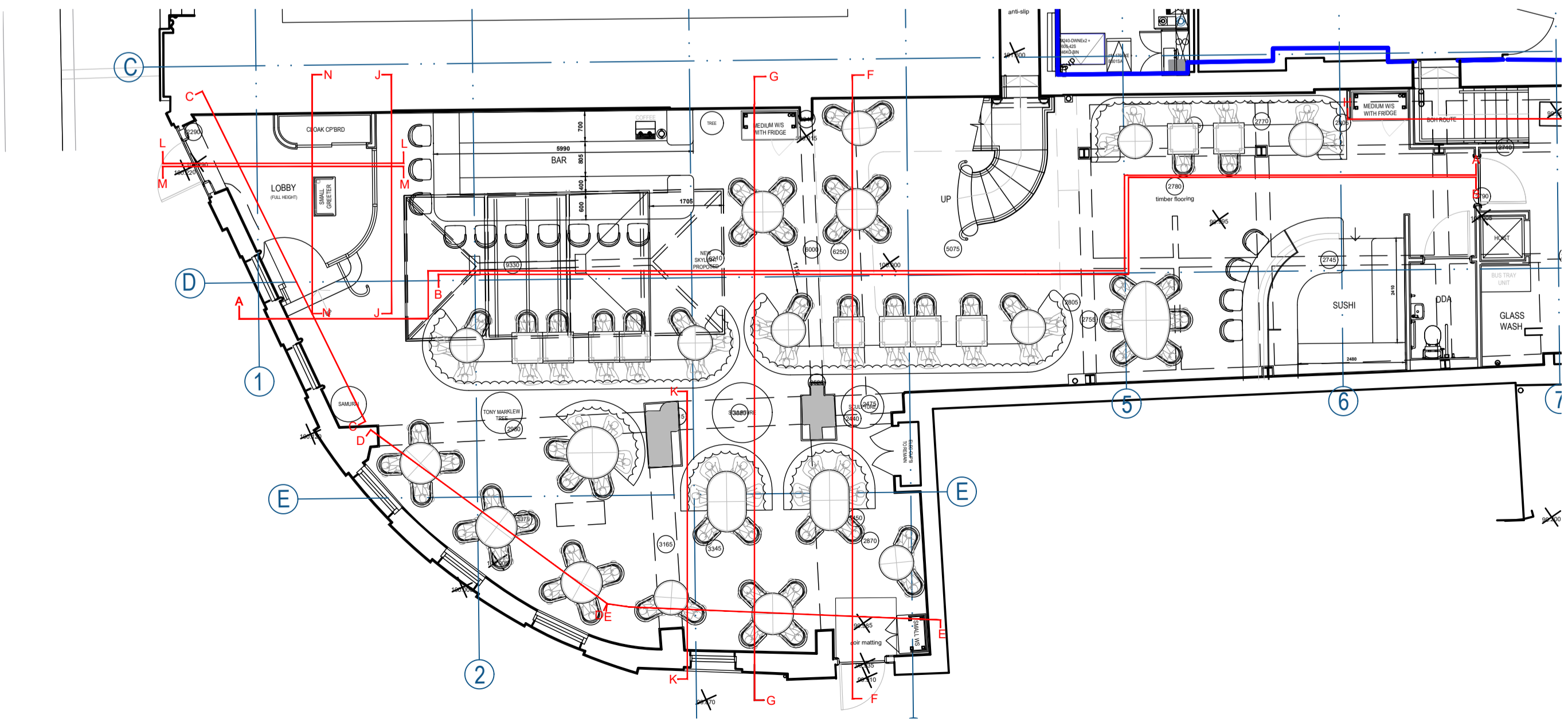

5 REFERENCE PLAN
1:100 @ A1

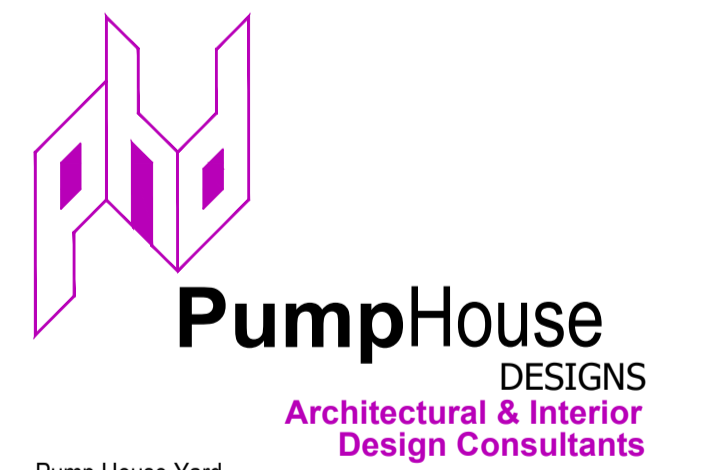

Pump House Yard
The Green
Sedlescombe
East Sussex
TN33 0QA
T: 01424 871120
info@pumphousedesigns.co.uk
www.pumphousedesigns.co.uk

| | | |
|---|--|--|
| F | | |
| E | | |
| D | | |
| C | | |
| B | | |
| A | | |

IVY ASIA BRIGHTON
51 SHIP STREET
BRIGHTON
BN1 1AF

PROPOSED INTERNAL ELEVATIONS

DRAWN BY - L. KATZ
DATE - JUNE 2021
SCALE - 1:50 @ A1

DRAWING No. 6990 / 220

