

**GENERAL NOTES**  
 ALL DIMENSIONS TO BE CHECKED ON SITE PRIOR TO COMMENCEMENT OF WORKS - PLEASE REPORT ERRORS OR OMISSIONS TO THE ARCHITECT.  
 THIS DRAWING HAS BEEN PRODUCED FOR THE PURPOSES OF PLANNING AND BUILDING REGULATIONS APPROVALS ONLY AND IS NOT INTENDED TO BE A FULL WORKING DRAWING.  
 THIS DRAWING IS TO BE READ IN CONJUNCTION WITH ANY WRITTEN SPECIFICATIONS, SCHEDULES OF WORK AND STRUCTURAL ENGINEERS' DETAILS AS APPROPRIATE.  
 THIS DRAWING IS THE COPYRIGHT OF PUMP HOUSE DESIGNS AND ANY FURTHER REPRODUCTION OF THE PLAN IS NOT PERMITTED WITHOUT OBTAINING PRIOR CONSENT.  
 © CROWN COPYRIGHT - LICENCE NO. 100032237

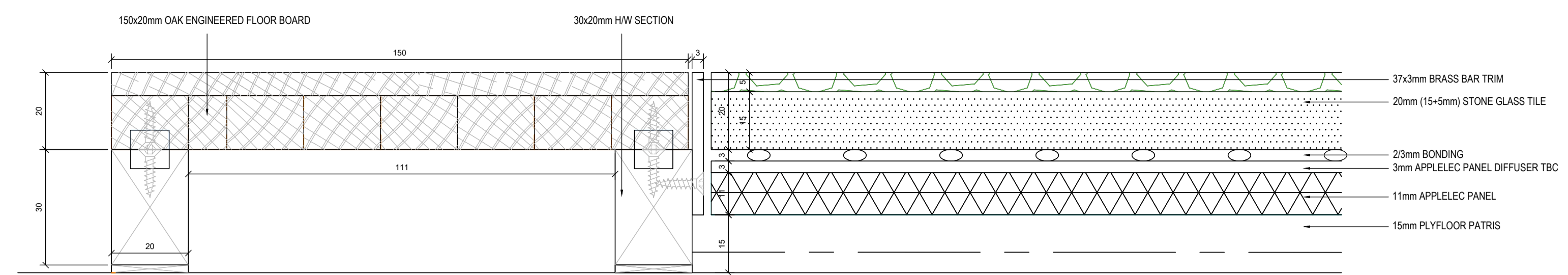

AGATE FLOOR BUILD UP SECTION @ 1:1

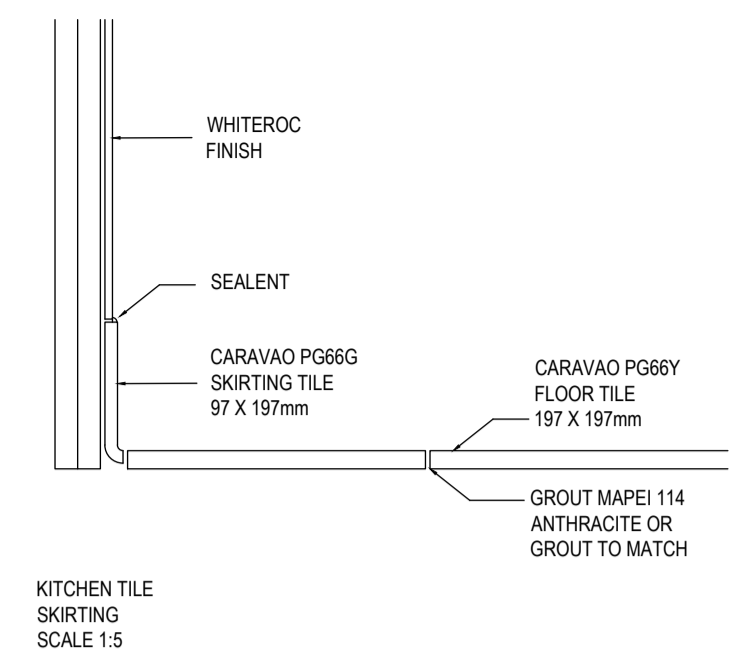
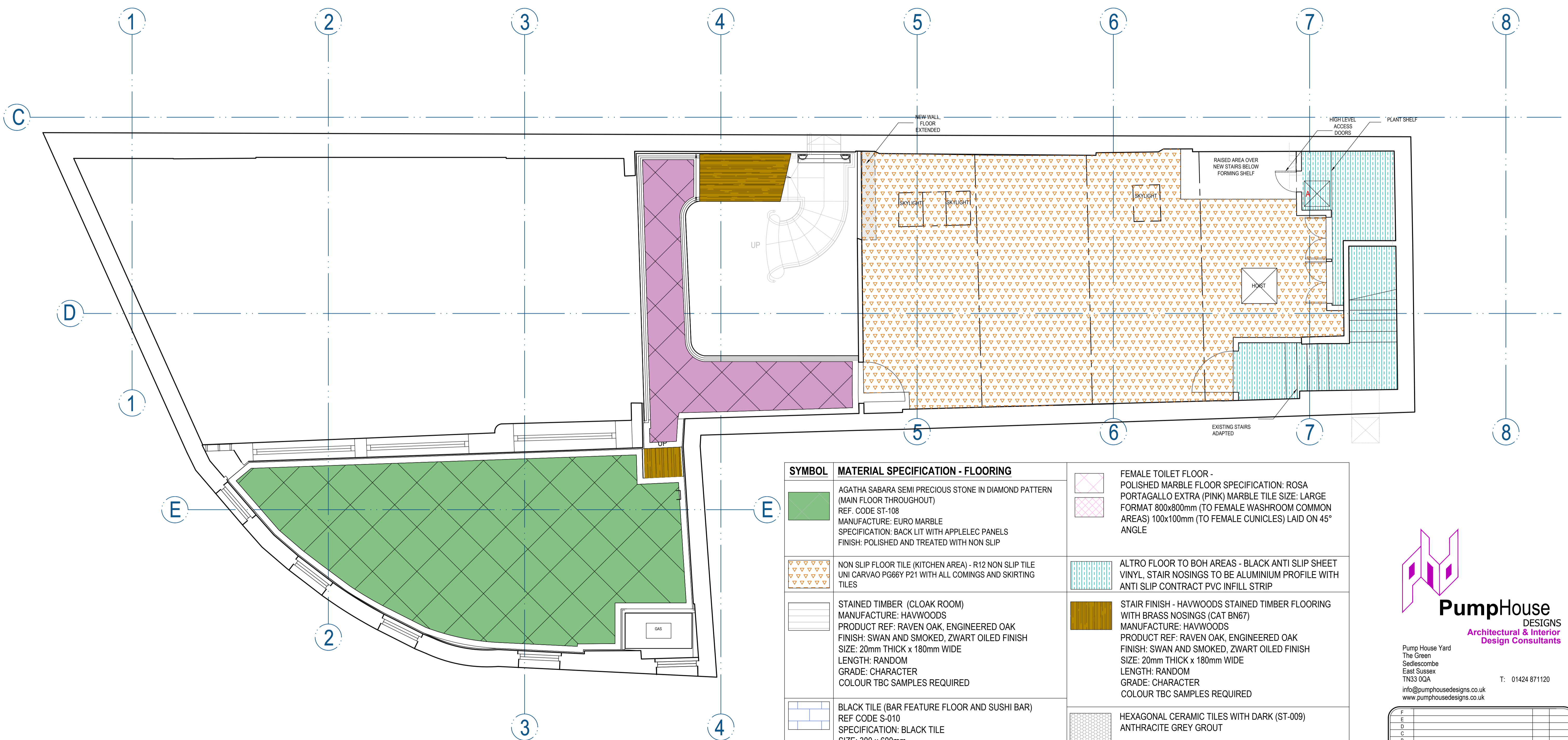

PROPOSED FIRST FLOOR PLAN  
 AREA 48.20m<sup>2</sup>

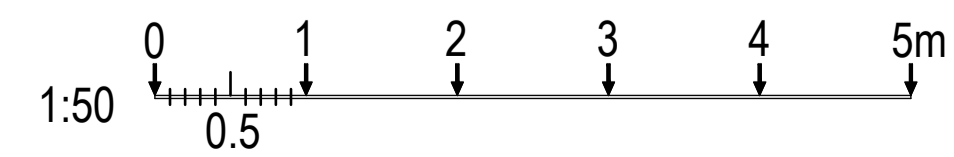

SYMBOL	MATERIAL SPECIFICATION - FLOORING	
	AGATHA SABARA SEMI PRECIOUS STONE IN DIAMOND PATTERN (MAIN FLOOR THROUGHOUT) REF. CODE ST-108 MANUFACTURE: EURO MARBLE SPECIFICATION: BACK LIT WITH APPELEEC PANELS FINISH: POLISHED AND TREATED WITH NON SLIP	
	NON SLIP FLOOR TILE (KITCHEN AREA) - R12 NON SLIP TILE UNI CARVAO PG66Y P21 WITH ALL COMINGS AND SKIRTING TILES	
	STAINED TIMBER (CLOAK ROOM) MANUFACTURE: HAVWOODS PRODUCT REF: RAVEN OAK, ENGINEERED OAK FINISH: SWAN AND SMOKED, ZWART OILED FINISH SIZE: 20mm THICK x 180mm WIDE LENGTH: RANDOM GRADE: CHARACTER COLOUR TBC SAMPLES REQUIRED	
	BLACK TILE (BAR FEATURE FLOOR AND SUSHI BAR) REF CODE S-010 SPECIFICATION: BLACK TILE SIZE: 300 x 600mm ACCESSORIES: 3mm POLISHED BRASS TRIM AT JUNCTION WITH OTHER FLOOR FINISHES	
	PINK SEMI PRECIOUS STONE IN DIAMOND PATTERN REF. CODE AG-102 MANUFACTURE: EURO MARBLE SPECIFICATION: BACK LIT WITH APPELEEC PANELS FINISH: POLISHED AND TREATED WITH NON SLIP SIZE: 800x800mm	
	FEMALE TOILET FLOOR - POLISHED MARBLE FLOOR SPECIFICATION: ROSA PORTAGALLO EXTRA (PINK) MARBLE TILE SIZE: LARGE FORMAT 800x800mm (TO FEMALE WASHROOM COMMON AREAS) 100x100mm (TO FEMALE CUNICLES) LAID ON 45° ANGLE	
	ALTRO FLOOR TO BOH AREAS - BLACK ANTI SLIP SHEET VINYL, STAIR NOSINGS TO BE ALUMINIUM PROFILE WITH ANTI SLIP CONTRACT PVC INFILL STRIP	
	STAIR FINISH - HAVWOODS STAINED TIMBER FLOORING WITH BRASS NOSINGS (CAT BN67) MANUFACTURE: HAVWOODS PRODUCT REF: RAVEN OAK, ENGINEERED OAK FINISH: SWAN AND SMOKED, ZWART OILED FINISH SIZE: 20mm THICK x 180mm WIDE LENGTH: RANDOM GRADE: CHARACTER COLOUR TBC SAMPLES REQUIRED	
	HEXAGONAL CERAMIC TILES WITH DARK (ST-009) ANTHRACITE GREY GROUT	
	COIR MATT WITH BORDER - BLACK COIR MATT WITH NATURAL LETTERING AND LINE DETAIL SPECIFICATION: TBC	
	POLISHED MARBLE FLOOR DESIGN LAID ON 45° ANGLE TO ROOM. MARBLE TILES AS PATTERN SHOWN, WHITE - CARARRA 300 x 300mm, BLACK SPEC TBC 100 x 100mm AND INDUS GOLD 100 x 100mm TILE. LIGHT GREY GROUT	
	POLISHED MARBLE FLOOR (WC CUBICLE) SPECIFICATION: BLACK MARBLE TILE TBC, SIZE 100 x 100mm. LIGHT GREY GROUT	

**PumpHouse**  
DESIGNS  
Architectural & Interior  
Design Consultants

Pump House Yard  
The Green  
Sedlescombe  
East Sussex  
TN33 0QA  
info@pumphousedesigns.co.uk  
www.pumphousedesigns.co.uk

T: 01424 871120

F			
E			
D			
C			
B			
A			

IVY ASIA BRIGHTON  
 51 SHIP STREET  
 BRIGHTON  
 BN1 1AF

PROPOSED FLOOR FINISHES PLAN - FIRST FLOOR

DRAWN BY - L. KATZ  
 DATE - JUNE 2021  
 SCALE - 1:50 @ A1

DRAWING No. 6990 / 603