

GENERAL NOTES

ALL DIMENSIONS TO BE CHECKED ON SITE PRIOR TO COMMENCEMENT OF WORKS - PLEASE REPORT ERRORS OR OMISSIONS TO THE ARCHITECT.
 THIS DRAWING HAS BEEN PRODUCED FOR THE PURPOSES OF CONSULTATION AND BUILDING REGULATIONS APPROVALS ONLY AND IS NOT BE A FULL WORKING DRAWING.
 THIS DRAWING IS TO BE READ IN CONJUNCTION WITH ANY VENDOR SPECIFICATIONS, SCHEDULES OF WORK, AND STRUCTURAL DETAILS AS APPROPRIATE.
 THIS DRAWING IS THE COPYRIGHT OF PUMP HOUSE DESIGN. FURTHER REPRODUCTION OF THE PLAN IS NOT PERMITTED WITHOUT OBTAINING PRIOR CONSENT.
 © CROWN COPYRIGHT - LICENCE NO. 100032237

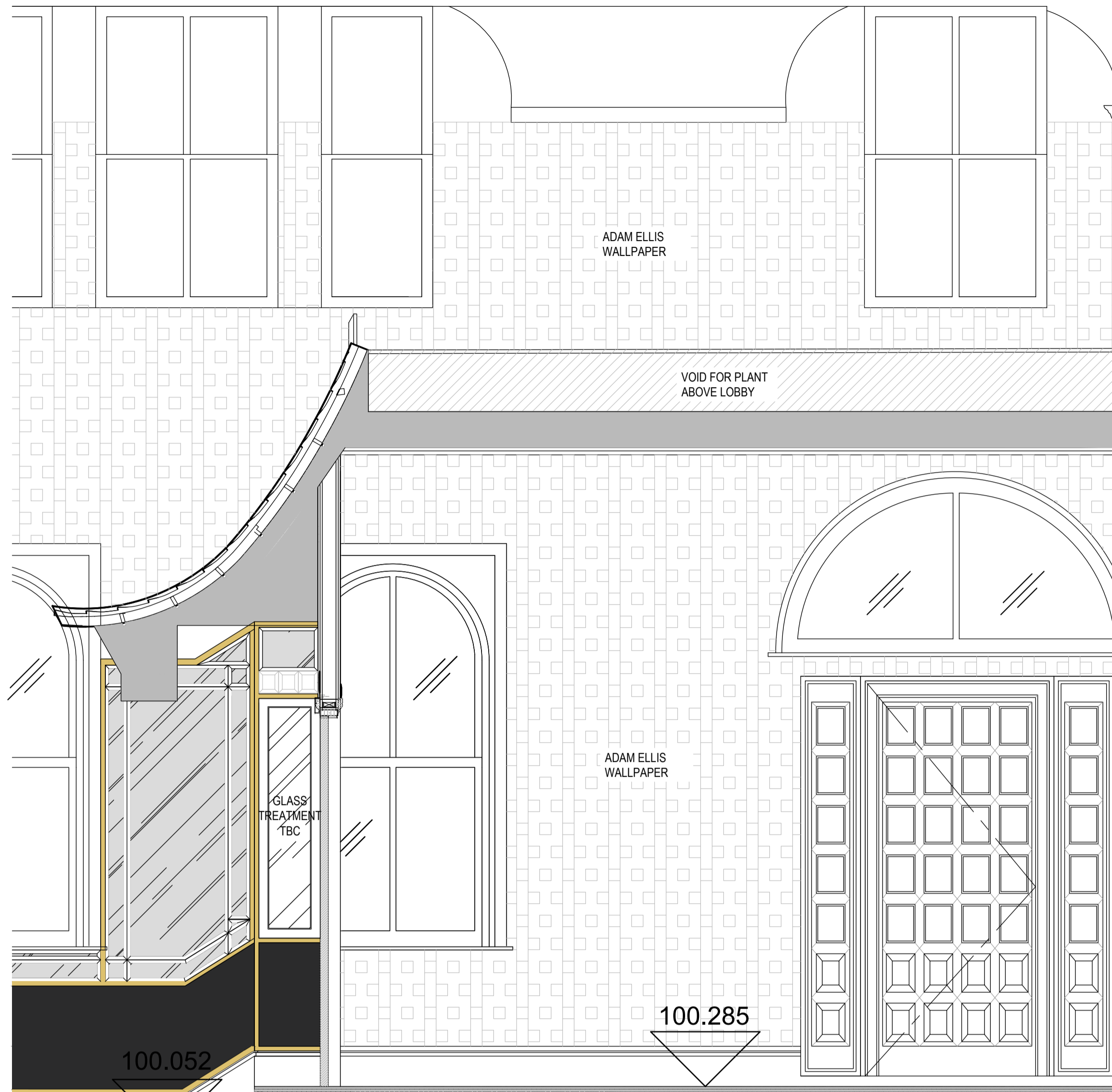

1 SECTION C-C
1:20 @ A1

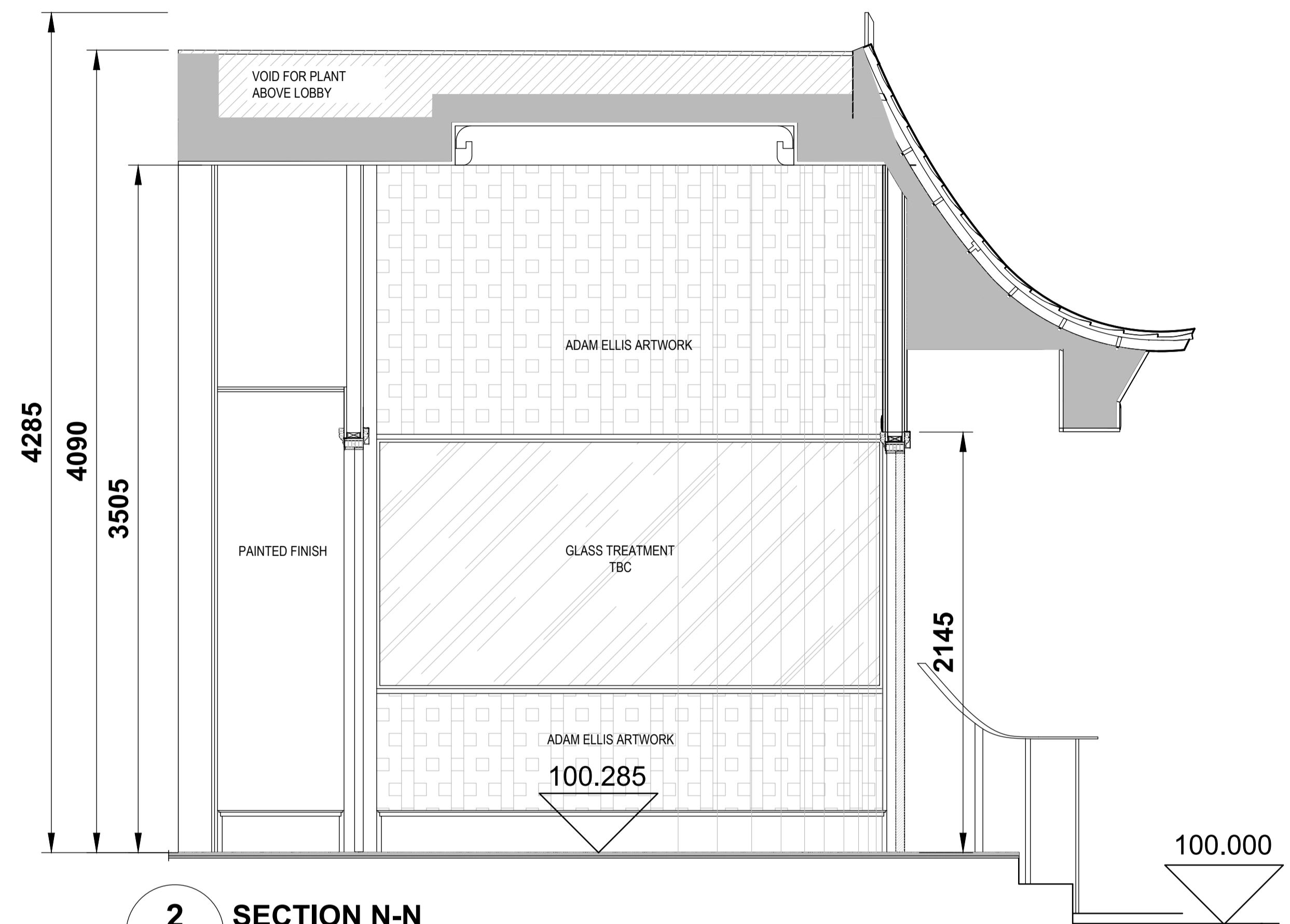

2 SECTION N-N
1:20 @ A1

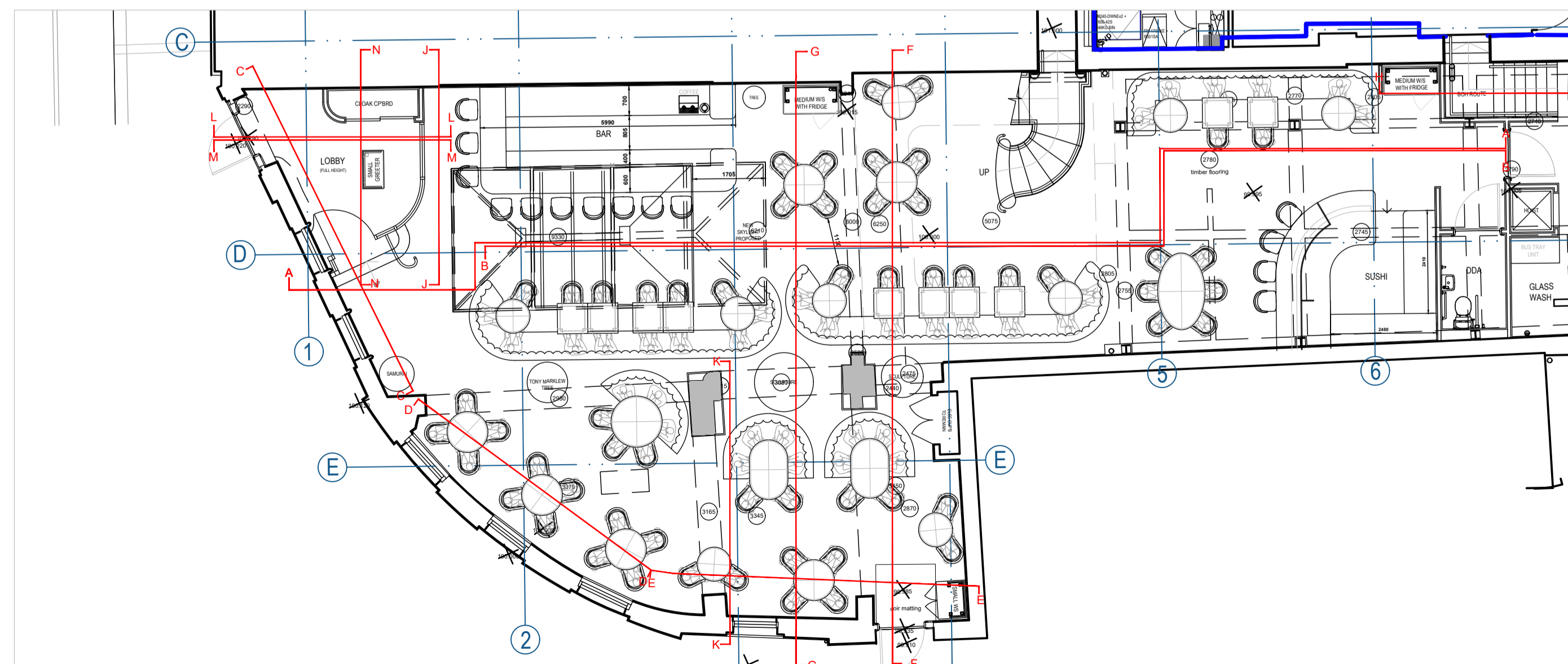

3 REFERENCE PLAN
1:100 @ A1

| FINISHES LEGEND | |
|-----------------|----------------------------------|
| | ADAM ELLIS WALLPAPER / ARTWORK |
| | MIRROR FINISH |
| | HIGH LEVEL ADAM ELLIS WALL PAPER |
| | PAUL CLIFFORD ARTWORK |
| | COSMIC BLACK MARBLE TILES |

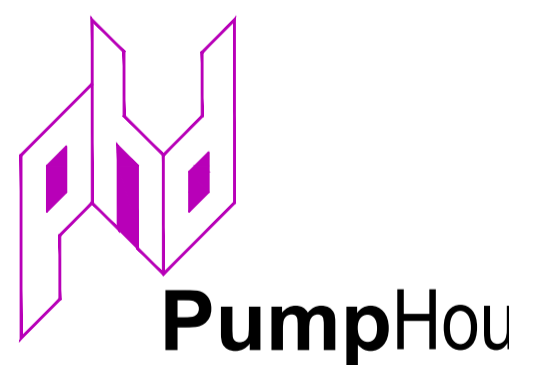
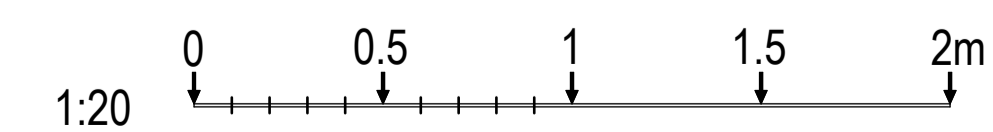

PumpHouse
Architectural & Design Co.
 Pump House Yard
 The Green
 Sedlescombe
 East Sussex
 TN33 0QA
 T: 01424
 info@pumphousedesigns.co.uk
 www.pumphousedesigns.co.uk

| |
|---|
| F |
| E |
| D |
| C |
| B |
| A |

IVY ASIA BRIGHTON
 51 SHIP STREET
 BRIGHTON
 BN1 1AF

PROPOSED INTERNAL ELEVATIONS - LOBBY 2/2

DRAWN BY - L KATZ
 DATE - JUNE 2021
 SCALE - 1:20 @ A1

DRAWING No. 6990 / 223