

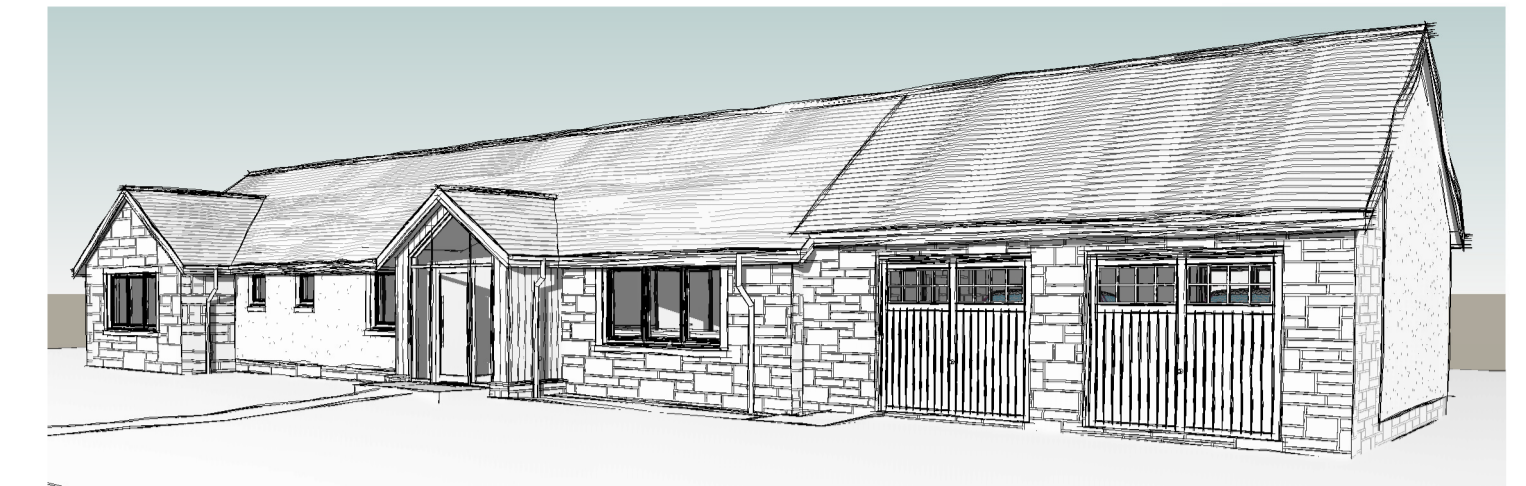

2 (PL) North West Elevation  
1:100



3 (PL) South West Elevation  
1:100



6 Front Iso 01



4 (PL) South East Elevation  
1:100



5 (PL) North East Elevation  
1:100

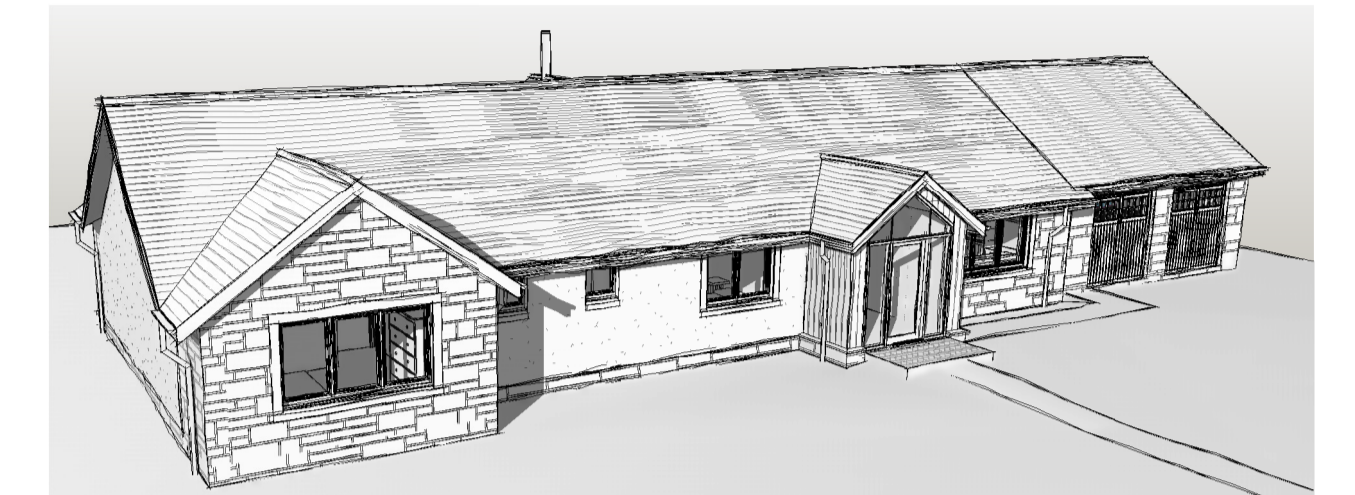

7 Front Iso 02

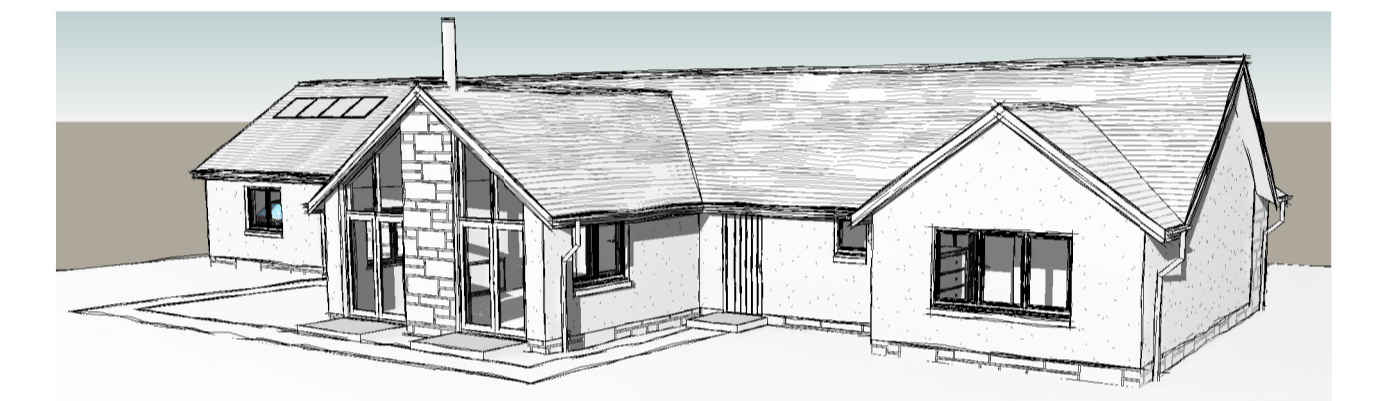

8 Rear Iso 01

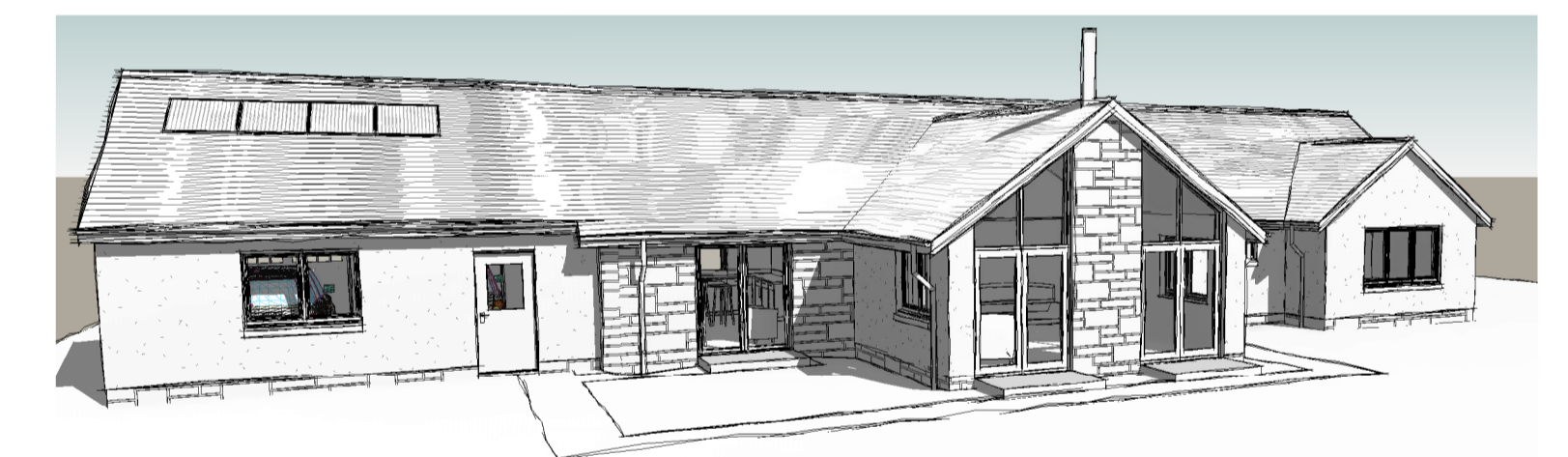

9 Rear Iso 02

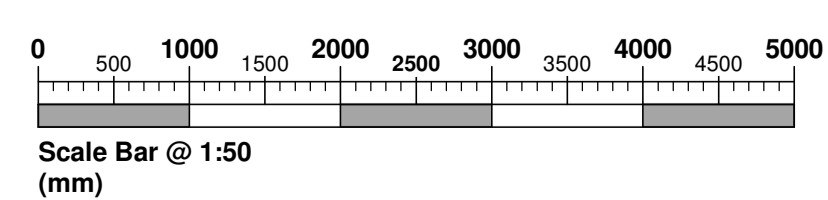
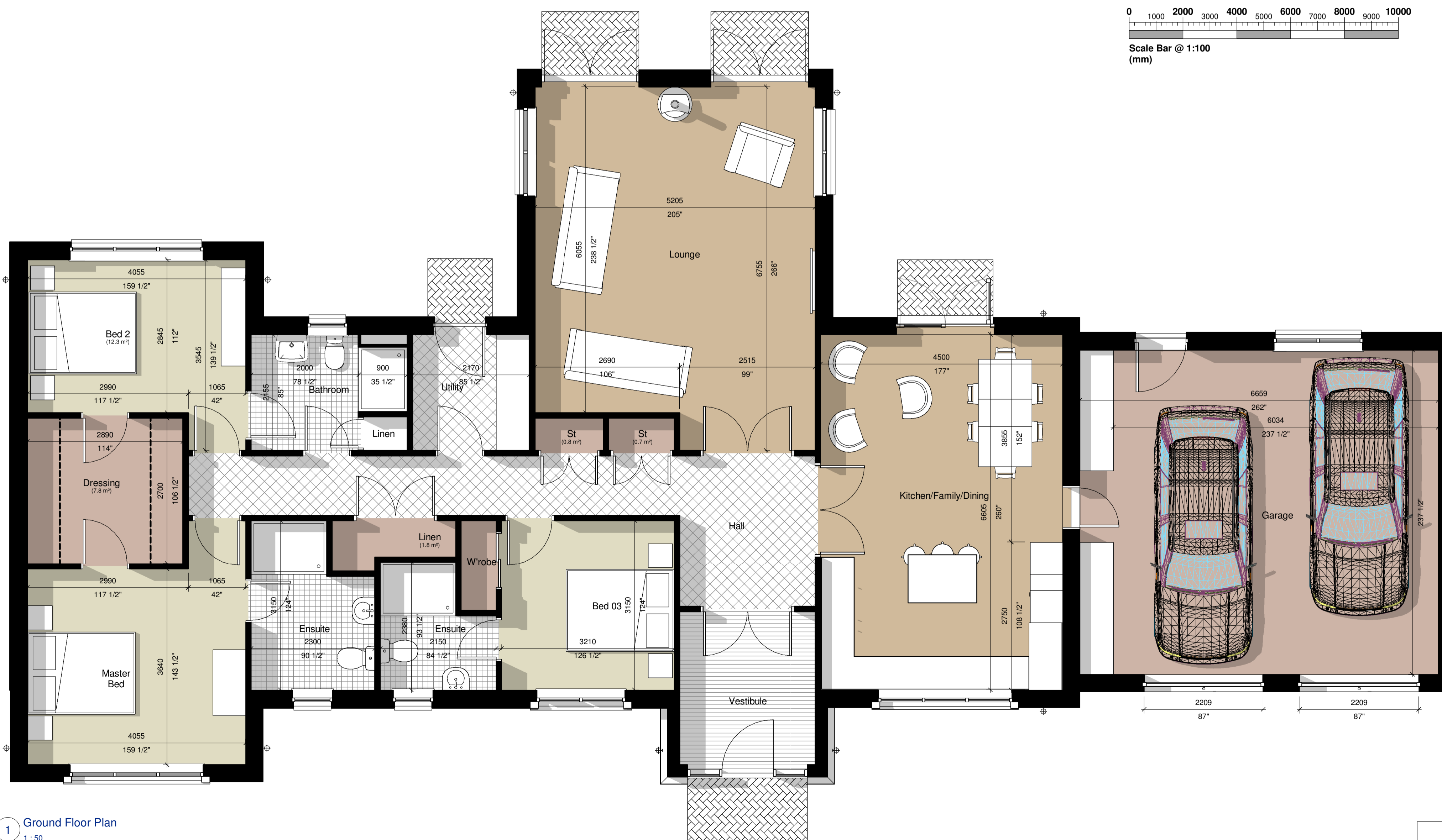
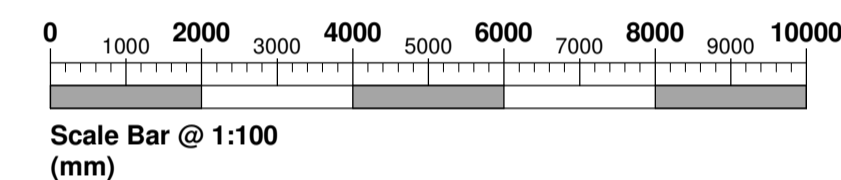

Option 03 GIA

01 Ground Floor	165.76 m <sup>2</sup>	1784.19 ft <sup>2</sup>
Grand total: 1	165.76 m <sup>2</sup>	1784.19 ft <sup>2</sup>

**GS Brown**  
 CONSTRUCTION  
*50 years*  
 The Nurseries, St Madoes,  
 Glencarse, PH2 7NF  
 Tel: 01738 860591  
 Email: office@gsbrown.co.uk  
 www.gsbrown.co.uk

DATE:	SCALE:	DRAWN BY:
Feb 2020	As indicated	KS

DWG TITLE:  
**Plot 3 - Mr Turrif - Elevations and Plans as Proposed**

PROJECT:  
 College Mill Road, Almondbank, Perth

DWG No. **CMR(PL) A103** Rev. **A**