

PROPOSED SOUTH EAST ELEVATION 1:100 @ A2

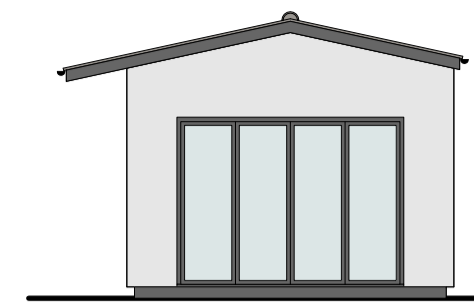

PROPOSED NORTH EAST ELEVATION 1:100 @ A2

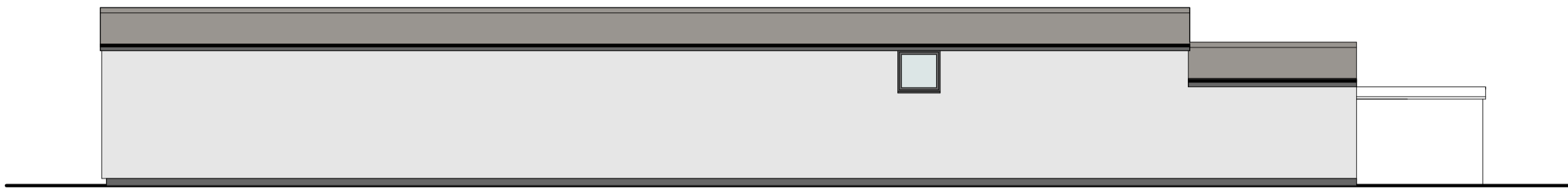

PROPOSED NORTH WEST ELEVATION 1:100 @ A2

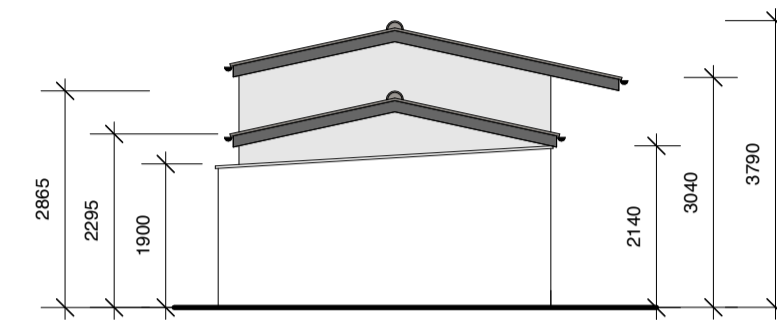

PROPOSED SOUTH WEST ELEVATION 1:100 @ A2

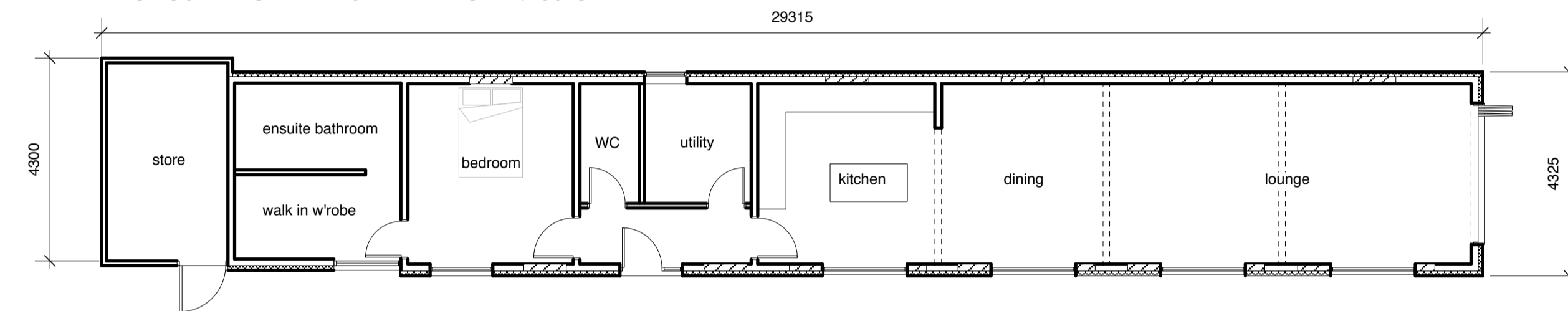

PROPOSED PLAN 1:100 @ A2

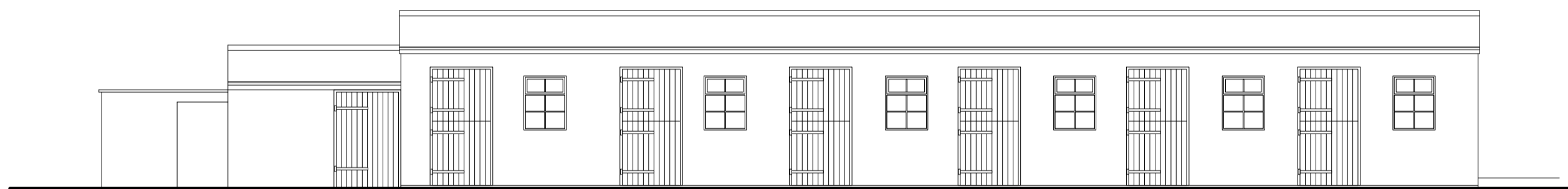

EXISTING SOUTH EAST ELEVATION 1:100 @ A2

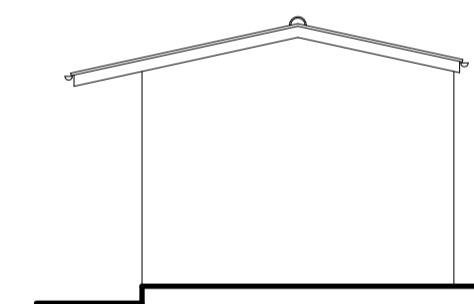

EXISTING NORTH EAST ELEVATION 1:100 @ A2

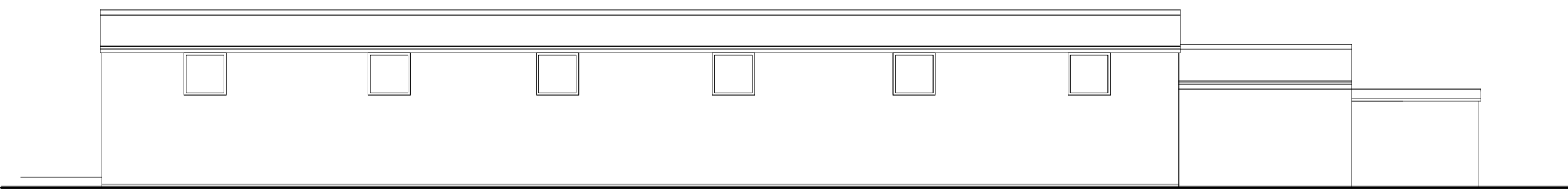

EXISTING NORTH WEST ELEVATION 1:100 @ A2

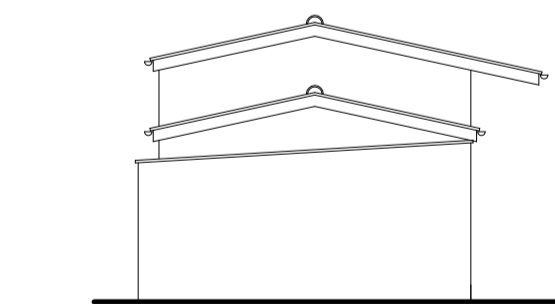

EXISTING SOUTH WEST ELEVATION 1:100 @ A2

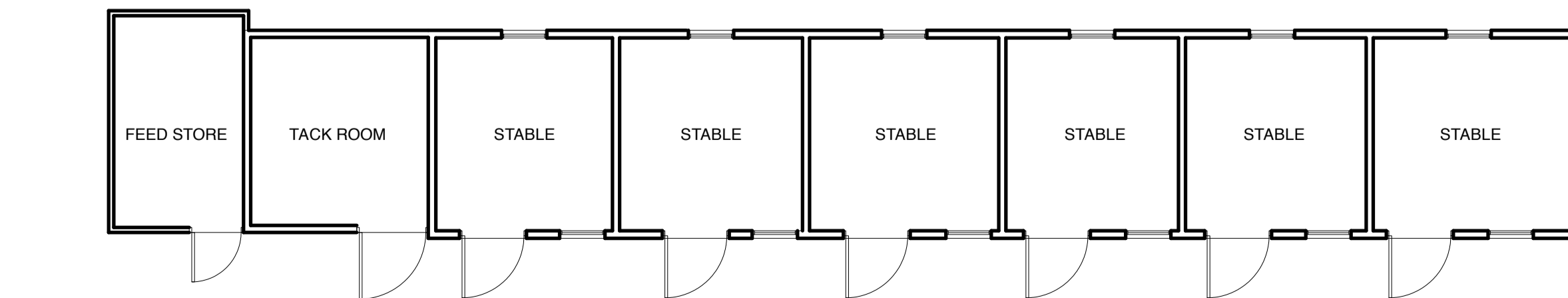

EXISTING PLAN 1:100 @ A2

IAN WALTON DESIGNER

client Mr G Chiarella

project Conversion to Dwelling
The Stables
Town End Lane
Flintham NG23 5LT

drawing EXISTING & PROPOSED PLANS

date Sept 2021 scale 1:100 @ A2

drawing no GC-21-P01revA

IAN WALTON BA(Hons)Int Des
417 MANSFIELD ROAD
NOTTINGHAM NG5 2DP
TEL 0115 7836501
ian@ianwaltondesigner.co.uk