

# No.25 High Street, Alton, Hampshire, GU34 1AW.

**NOTES:**  
The contractor, sub-contractor or supplier, is to check all dimensions, levels, existing structures and ground conditions, before commencing any work.  
ANY DISCREPANCIES ARE TO BE REPORTED TO THE ARCHITECT IMMEDIATELY.  
© This drawing is copyright and may not be copied, traced, altered or reproduced without the express written permission of the Architectural Designer.

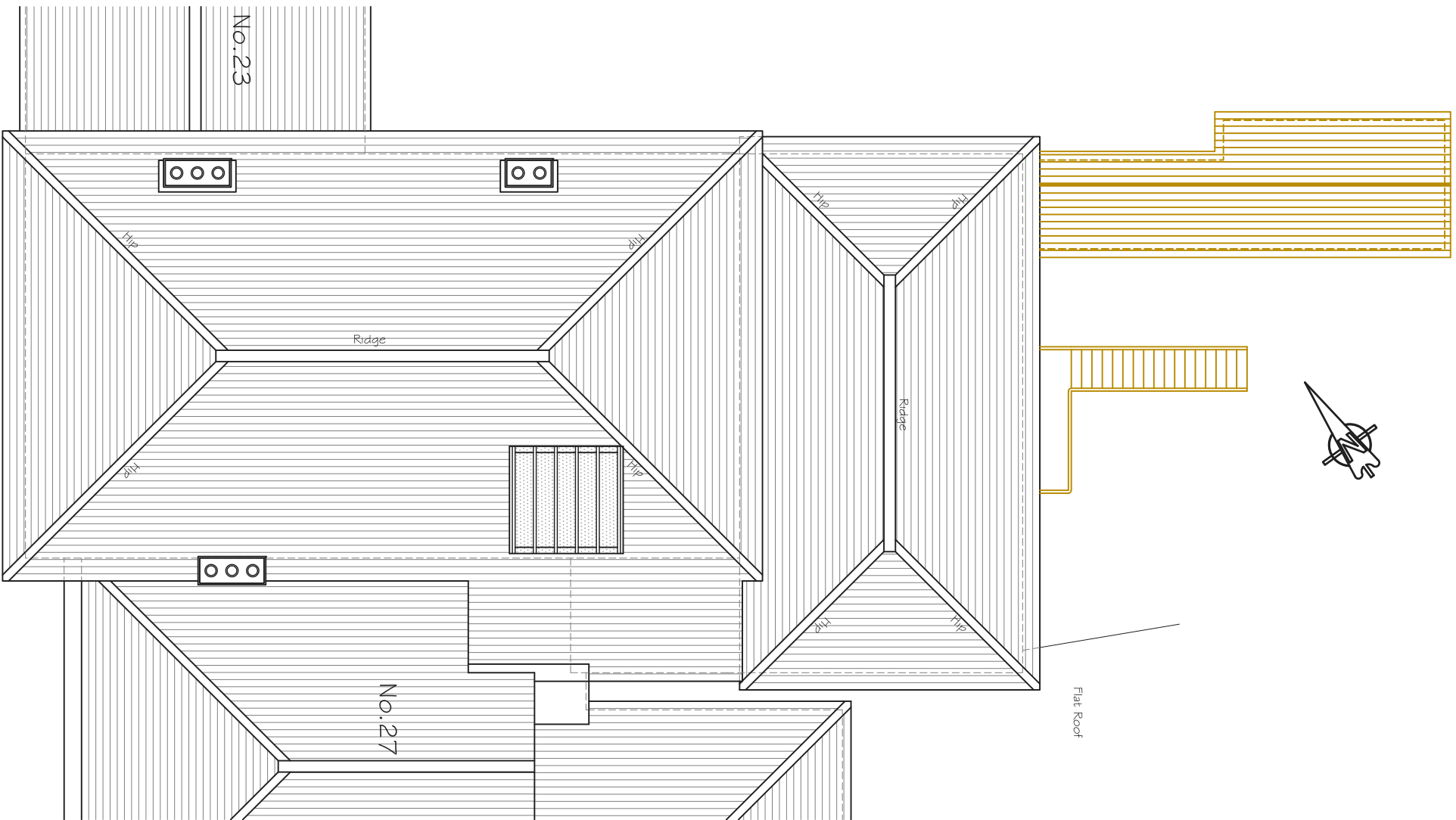

Existing Ground Floor Plan 1:100 @ A3

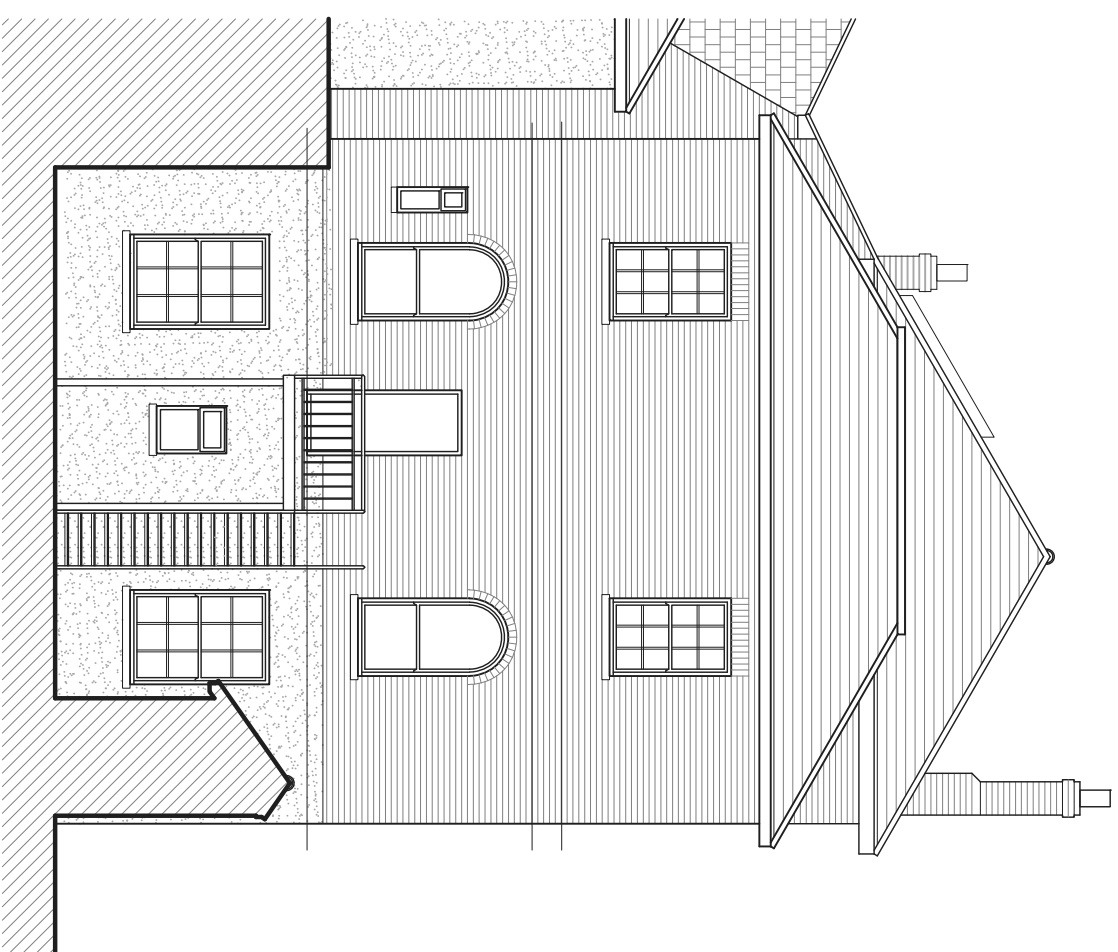

Existing South Elevation 1:100 @ A3



**L.M.D.**  
DESIGNS Ltd.  
ARCHITECTURAL  
& INTERIOR DESIGN  
No.4 Foxcombe Close,  
Swanmore,  
Hampshire SO32 2UJ  
Tel: 07876 712622  
Email: [Lmdrchitecture@aol.com](mailto:Lmdrchitecture@aol.com)

Job Title  
**Proposed Extension at No.25,  
High St, Alton, Hampshire, GU34 1AW.**  
Client  
**25 High Street Alton Ltd.**  
Drawing Title  
**Planning  
Roof Plan & Elevation  
Existing**

DAO REF: 221902-25-High-St-Alton.dwg Scale 1:100  
Drawn: SLV Amended Checked: Date Aug '21  
Job No. 221902 Dwg. No. 104 Rev.