

No.25 High Street, Alton, Hampshire, GU34 1AW.

NOTES:
The contractor, sub-contractor or supplier, is to check all dimensions, levels, existing structures and ground conditions, before commencing any work.
ANY DISCREPANCIES ARE TO BE REPORTED TO THE ARCHITECT IMMEDIATELY.
© This drawing is copyright and may not be copied, traced, altered or reproduced without the express written permission of the Architectural Designer.

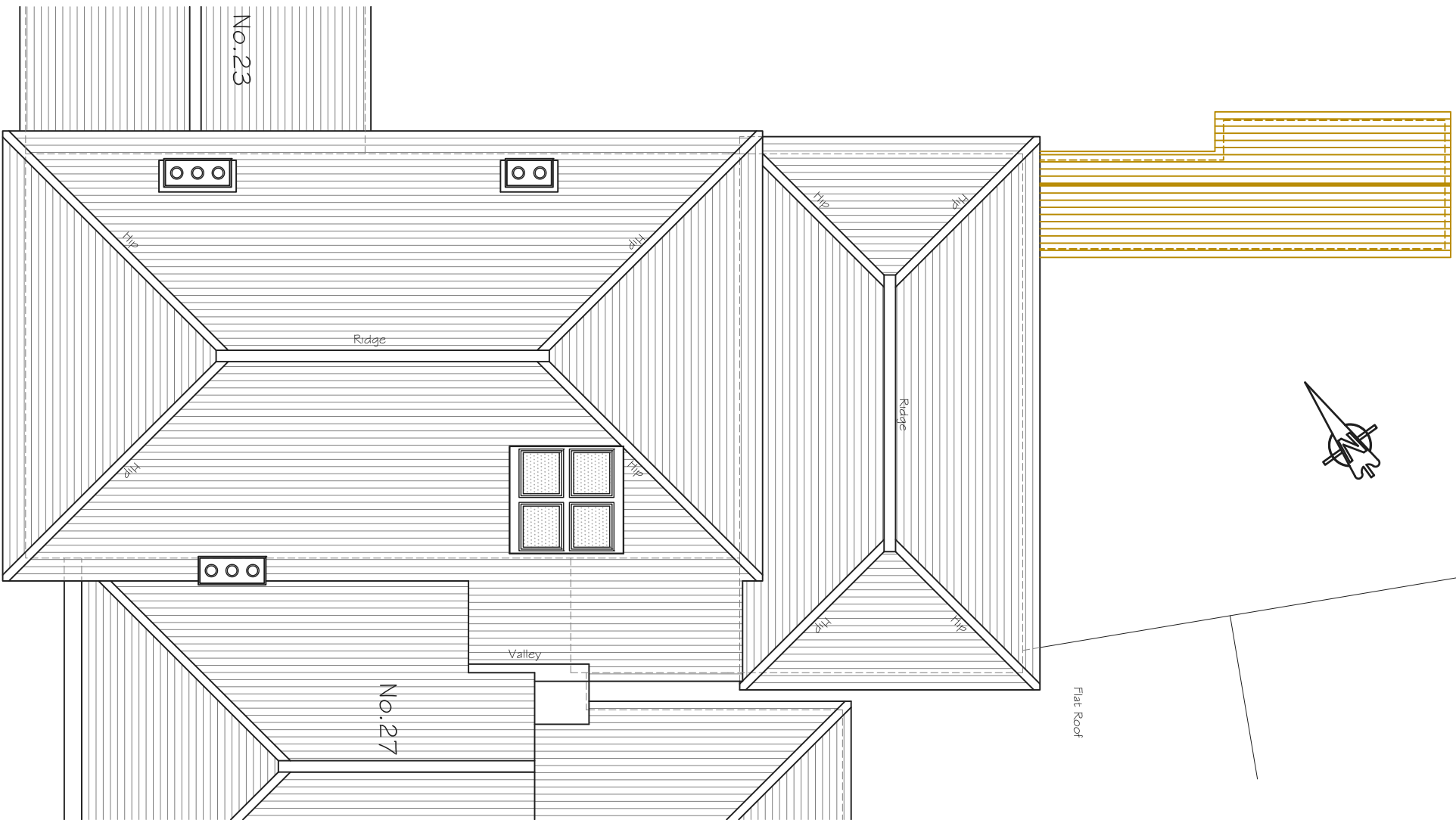

Proposed Ground Floor Plan 1:100 @ A3

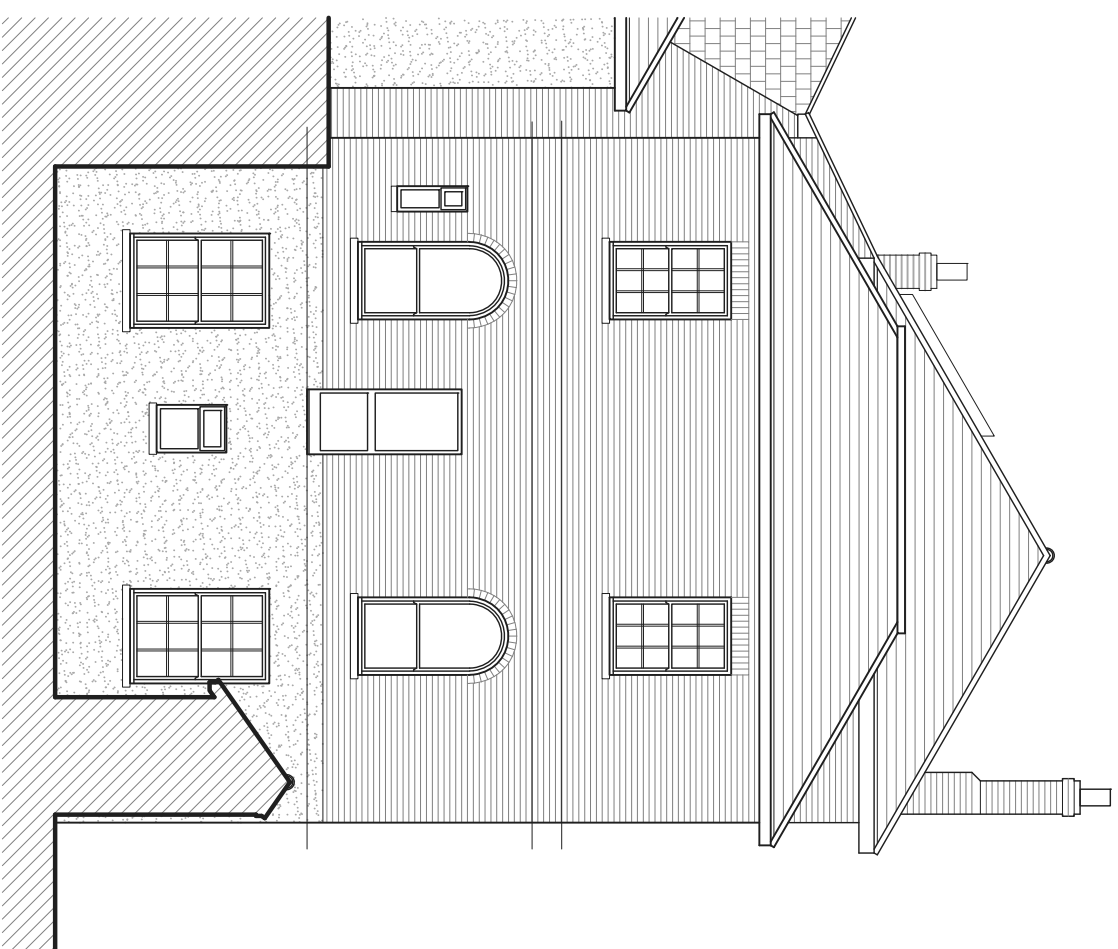

Proposed South Elevation 1:100 @ A3



L.M.D.
DESIGNS Ltd.
ARCHITECTURAL
& INTERIOR DESIGN
No.4 Foxcombe Close,
Swanmore,
Hampshire SO32 2UJ
Tel: 07876 712622
Email: Lmdrchitecture@aol.com

Job Title
**Proposed Extension at No.25,
High St, Alton, Hampshire, GU34 1AW.**
Client
25 High Street Alton Ltd.
Drawing Title
**Planning
Roof Plan & Elevation
Proposed**

DAO REF: 221902-25-High-St-Alton.dwg Scale: 1:100
Drawn: SLV Amended Checked: Date: Aug '21
Job No.: 221902 Dwg. No.: 106 Rev.