

1

East West Site Section

1 : 200

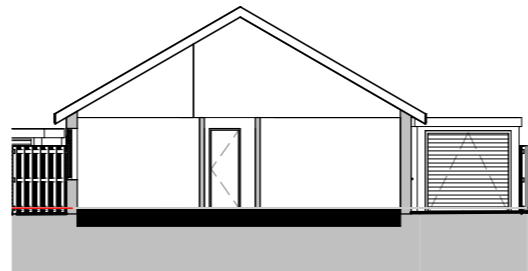

2

North South Site Section

1 : 200

IJ Murray Associates Ltd



CIAT
REGISTERED PRACTICE

www.ijma.co.uk

I J Murray Associates Ltd
200 Seafront
Hayling Island
Hampshire
PO11 9HR
Phone 07779 246915
i.j.murray@ijma.co.uk

These drawings are the property of IJ Murray Associates Ltd and should not be reproduced or used in any way without the permission of a Director of IJ Murray Associates Ltd

These drawings are for planning and building regulation purposes only and are not for construction. All dimensions should be checked on site before work commences

Bob Hart
18 North Shore Road
Existing

Existing Sections

Project number	Project Number	A105
Date	Issue Date	
Drawn by	Author	
Checked by	Checker	Scale
		1 : 200