

**1** East West Site Section  
1 : 200

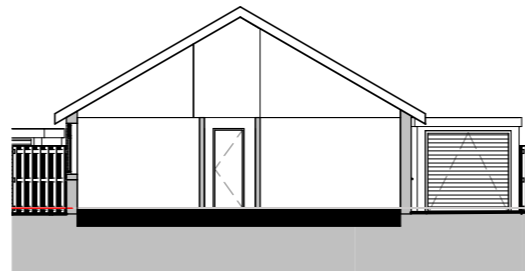

**2** North South Site Section  
1 : 200

**IJ Murray Associates Ltd**



**CIAT**  
REGISTERED PRACTICE

www.ijma.co.uk

I J Murray Associates Ltd  
200 Seafront  
Hayling Island  
Hampshire  
PO11 9HR  
Phone 07779 246915  
i.j.murray@ijma.co.uk

These drawings are the property of IJ Murray Associates Ltd and should not be reproduced or used in any way without the permission of a Director of IJ Murray Associates Ltd

These drawings are for planning and building regulation purposes only and are not for construction. All dimensions should be checked on site before work commences

**Bob Hart**  
18 North Shore Road  
Proposed V2

**Proposed Sections**

Project number	Project Number	<b>A115</b>
Date	Issue Date	
Drawn by	Author	
Checked by	Checker	Scale 1 : 200