

EXISTING SITE PLAN
(1:125)

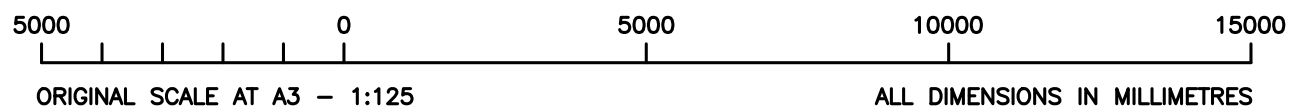

ALL DIMENSIONS ARE IN mm UNLESS NOTED OTHERWISE

N.G.R E: 436633 N: 553489

CONCESSION REQUIRED NO

NOTES:

B	NGRs Revised	FLCS	NDS	07.09.21
A	Issued for Approval	FLCS	NDS	25.05.21
REV	MODIFICATION	BY	CH	DATE



CORNERSTONE - BEACON 3

Cell Name	Opt.
SW OUTSIDE THE DOLPHIN P.H.	A

Cell ID No		
CTIL	TEF	VF
11492922	036871	N/A

Site Address / Contact Details
STREETWORKS OUTSIDE THE DOLPHIN PUBLIC HOUSE
AVONMOUTH ROAD
SUNDERLAND
TYNE & WEAR
SR3 3HY

Drawing Title:
EXISTING SITE PLAN

Purpose of issue: PLANNING

Drawing Number: 200

Surveyed By: NDS Original Sheet Size: A3

Drawn: FLCS Date: 25.05.21 Checked: NDS Date: 25.05.21

Pack Issue: C

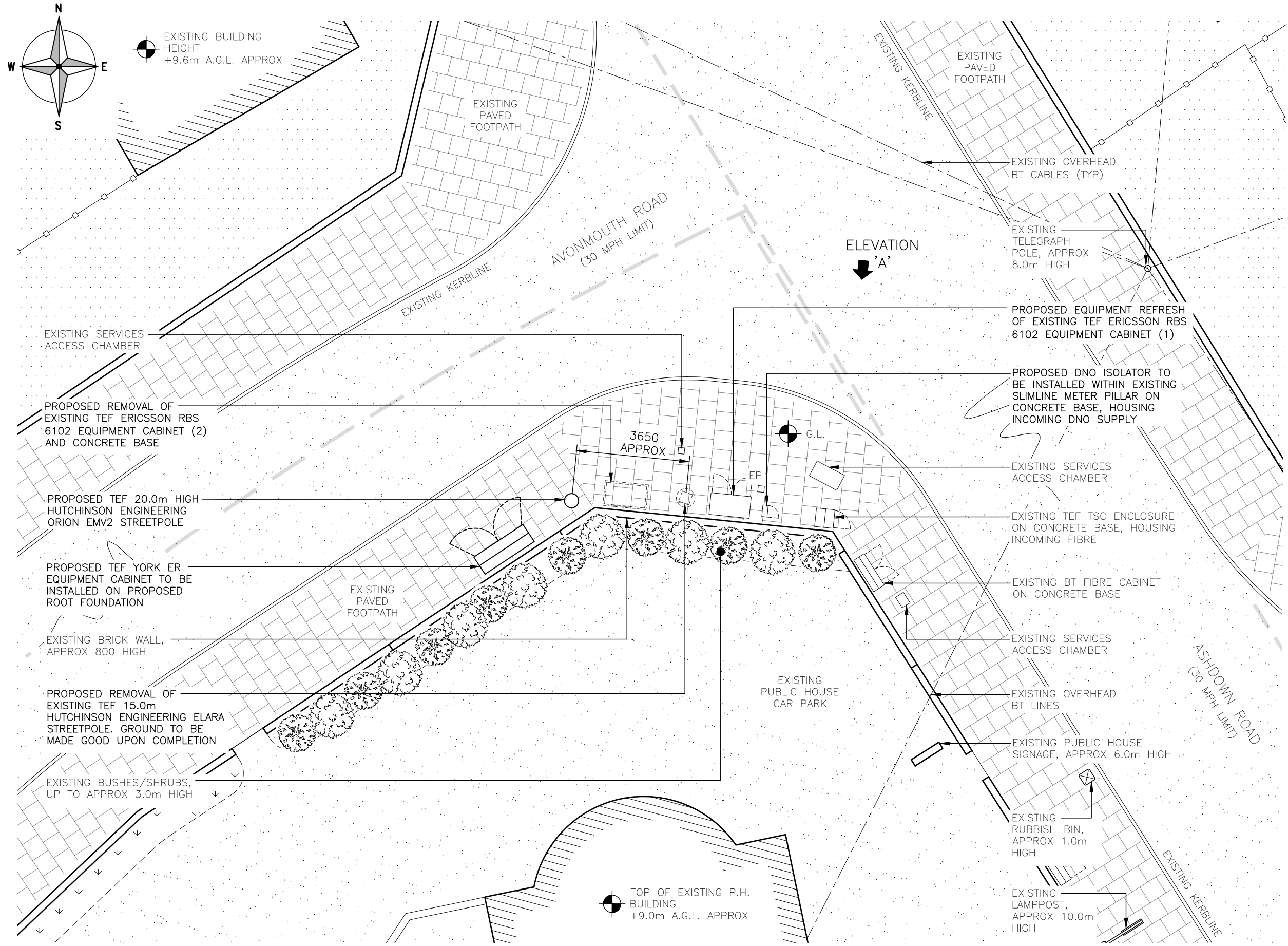

PROPOSED SITE PLAN
(1:125)

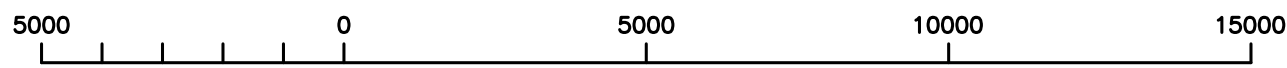

ORIGINAL SCALE AT A3 - 1:125

ALL DIMENSIONS IN MILLIMETRES

The drawings comply with TEF & Vodafone Standard ICNIRP guidelines.
Designed in accordance with CORNERSTONE documents: SDN0008 & SDN0009

ALL DIMENSIONS ARE IN mm UNLESS NOTED OTHERWISE

N.G.R | E: 436633 N: 553489

CONCESSION REQUIRED | NO

NOTES:

B	NGRs Revised	FLCS	NDS	07.09.21
A	Issued for Approval	FLCS	NDS	25.05.21
REV	MODIFICATION	BY	CH	DATE



CORNERSTONE - BEACON 3

Cell Name	Opt.
SW OUTSIDE THE DOLPHIN P.H.	A

Cell ID No		
CTIL	TEF	VF
11492922	036871	N/A

Site Address / Contact Details
STREETWORKS OUTSIDE THE DOLPHIN PUBLIC HOUSE
AVONMOUTH ROAD
SUNDERLAND
TYNE & WEAR
SR3 3HY

Drawing Title: PROPOSED SITE PLAN

Purpose of issue: PLANNING

Drawing Number: 201

Surveyed By: NDS Original Sheet Size: A3

Drawn: FLCS Date: 25.05.21 Checked: NDS Date: 25.05.21

Dwg Rev: B
Pack Issue: C

ALL DIMENSIONS ARE IN mm UNLESS NOTED OTHERWISE

N.G.R E: 436633 N: 553489

CONCESSION REQUIRED NO

NOTES:

REV	MODIFICATION	BY	CH	DATE
B	NGRs Revised	FLCS	NDS	07.09.21
A	Issued for Approval	FLCS	NDS	25.05.21

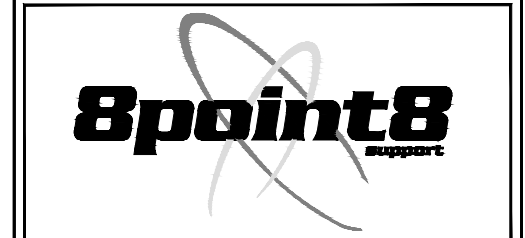

Cell Name	Opt.
SW OUTSIDE THE DOLPHIN P.H.	A

Cell ID No		
CTIL	TEF	VF
11492922	036871	N/A

Site Address / Contact Details
 STREETWORKS OUTSIDE THE DOLPHIN PUBLIC HOUSE
 AVONMOUTH ROAD
 SUNDERLAND
 TYNE & WEAR
 SR3 3HY

Drawing Title:
 EXISTING SITE ELEVATION 'A'

Purpose of issue:	PLANNING	Dwg Rev:
Drawing Number:	300	B

Surveyed By:	NDS	Original Sheet Size:	A3	Pack Issue:				
Drawn:	FLCS	Date:	25.05.21	Checked:	NDS	Date:	25.05.21	C

TOP OF EXISTING TEF ANTENNAS
 +14.9m A.G.L.



U/S OF EXISTING TEF ANTENNAS
 +12.9m A.G.L.



EXISTING LAMPOST HEIGHT
 +10.0m A.G.L. APPROX



EXISTING PUBLIC HOUSE
 BUILDING HEIGHT
 +9.0m A.G.L. APPROX

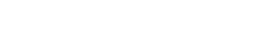

EXISTING BT FIBRE
 CABINET ON
 CONCRETE BASE

EXISTING PUBLIC
 HOUSE SIGNAGE,
 APPROX 6.0m HIGH

EXISTING BT FIBRE
 CABINET ON
 CONCRETE BASE

EXISTING TEF TSC ENCLOSURE
 ON CONCRETE BASE, HOUSING
 INCOMING FIBRE

EXISTING TEF SLIMLINE
 METER PILLAR ON
 CONCRETE BASE, HOUSING
 INCOMING DNO SUPPLY

TOP OF EXISTING TEF STREETPOLE
 +15.0m A.G.L.

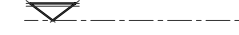

EXISTING 3No. TEF ANTENNAS
 WITHIN GRP SHROUD

EXISTING TEF 15.0m
 HUTCHINSON ENGINEERING
 ELARA STREETPOLE

EXISTING BUSHES/SHRUBS,
 UP TO APPROX 3.0m HIGH

EXISTING BRICK WALL,
 APPROX 800 HIGH

EXISTING TEF ERICSSON RBS
 6102 EQUIPMENT CABINET
 (2) ON CONCRETE BASE

EXISTING TEF ERICSSON RBS
 6102 EQUIPMENT CABINET
 (1) ON CONCRETE BASE

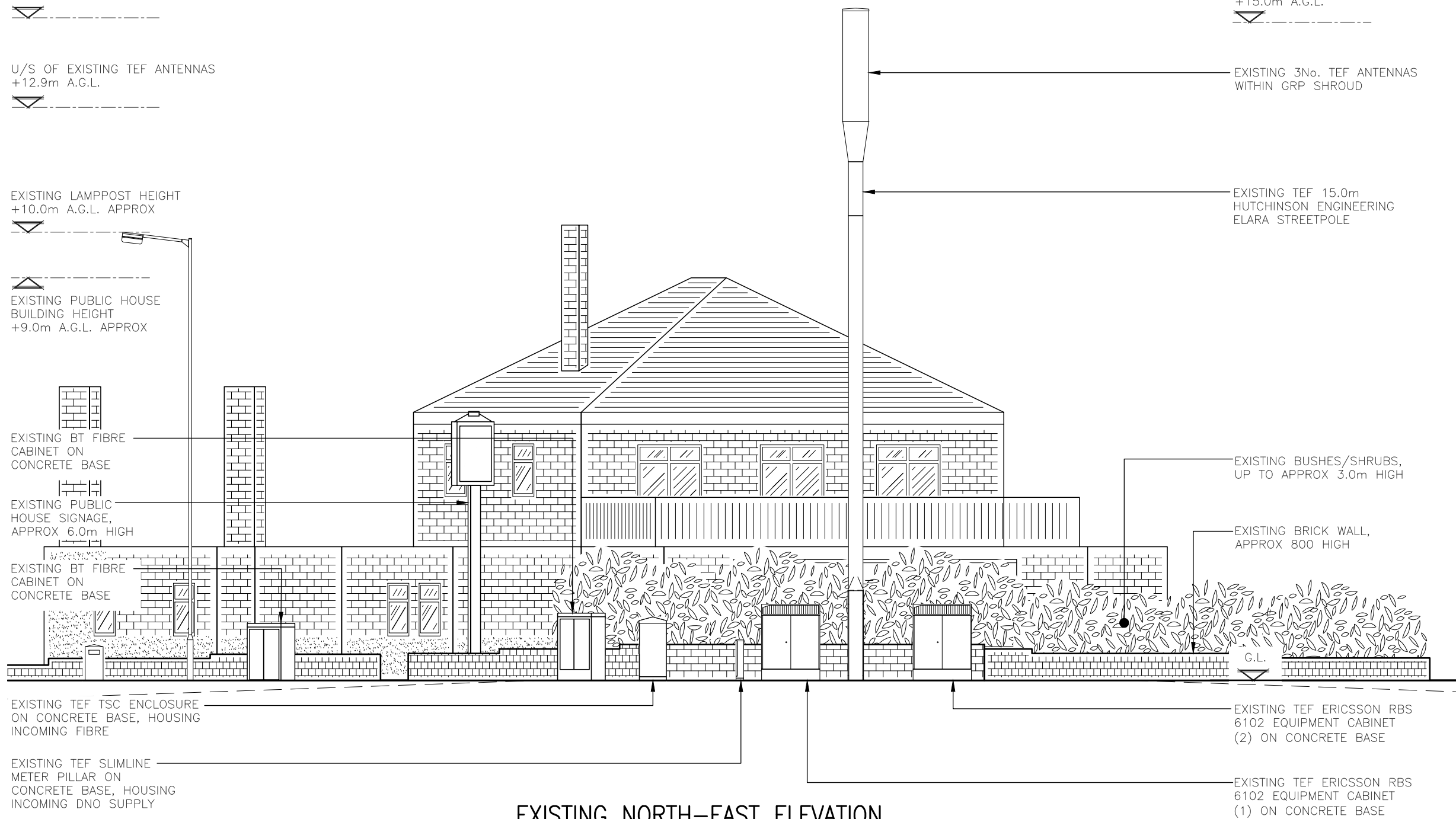

EXISTING NORTH-EAST ELEVATION

(1:100)



ORIGINAL SCALE AT A3 - 1:100

ALL DIMENSIONS IN MILLIMETRES

PROPOSED 1No. TEF GPS
MODULE ON FIXING BRACKET
FIXED TO TOP OF STREETPOLE

TOP OF PROPOSED TEF ANTENNAS
+19.8m A.G.L.

U/S OF PROPOSED TEF ANTENNAS
+17.6m A.G.L.

TOP OF PROPOSED TEF ANTENNAS
+17.3m A.G.L.

C/L OF PROPOSED TEF DISHES
+15.0m A.G.L.

PROPOSED REMOVAL OF
EXISTING TEF 15.0m
HUTCHINSON ENGINEERING ELARA
STREETPOLE. GROUND TO BE
MADE GOOD UPON COMPLETION

EXISTING LAMPOST HEIGHT
+10.0m A.G.L. APPROX

EXISTING PUBLIC HOUSE
BUILDING HEIGHT
+9.0m A.G.L. APPROX

EXISTING BT FIBRE
CABINET ON
CONCRETE BASE

EXISTING PUBLIC
HOUSE SIGNAGE,
APPROX 6.0m HIGH

EXISTING BT FIBRE
CABINET ON
CONCRETE BASE

EXISTING TEF TSC ENCLOSURE
ON CONCRETE BASE, HOUSING
INCOMING FIBRE

PROPOSED DNO ISOLATOR TO BE
INSTALLED WITHIN EXISTING SLIMLINE
METER PILLAR ON CONCRETE BASE,
HOUSING INCOMING DNO SUPPLY

TOP OF PROPOSED TEF POLE
+20.0m A.G.L.

PROPOSED 3No. TEF ANTENNAS
MOUNTED ON SW COLUMN SPINE

PROPOSED 3No. TEF ANTENNAS
MOUNTED ON SW COLUMN SPINE

U/S OF PROPOSED TEF ANTENNAS
+16.3m A.G.L.

PROPOSED 3No. TEF RRU_s
MOUNTED ON SW COLUMN SPINE

PROPOSED TEF 2No. 300 ϕ
TRANSMISSION DISHES ON
SUPPORT POLES FIXED TO POLE
BELOW ANTENNAS

PROPOSED TEF 20.0m HIGH
HUTCHINSON ENGINEERING
ORION EMV2 STREETPOLE

EXISTING BUSHES/SHRUBS,
UP TO APPROX 3.0m HIGH

PROPOSED TEF YORK ER
EQUIPMENT CABINET TO BE
INSTALLED ON PROPOSED
ROOT FOUNDATION

EXISTING BRICK WALL,
APPROX 800 HIGH

PROPOSED REMOVAL OF
EXISTING TEF ERICSSON RBS
6102 EQUIPMENT CABINET (2)
AND CONCRETE BASE

PROPOSED EQUIPMENT
REFRESH OF EXISTING TEF
ERICSSON RBS 6102
EQUIPMENT CABINET (1)



PROPOSED NORTH-EAST ELEVATION

(1:100)

5000 0 5000 10000

ORIGINAL SCALE AT A3 - 1:100

ALL DIMENSIONS IN MILLIMETRES

The drawings comply with TEF & Vodafone Standard ICNIRP guidelines.
Designed in accordance with CORNERSTONE documents: SDN0008 & SDN0009

ALL DIMENSIONS ARE IN mm UNLESS NOTED OTHERWISE

N.G.R E: 436633 N: 553489

CONCESSION REQUIRED NO

NOTES:

B	NGRs Revised	FLCS	NDS	07.09.21
A	Issued for Approval	FLCS	NDS	25.05.21
REV	MODIFICATION	BY	CH	DATE



Cell Name	Opt.
SW OUTSIDE THE DOLPHIN P.H.	A

Cell ID No		
CTIL	TEF	VF
11492922	036871	N/A

Site Address / Contact Details
STREETWORKS OUTSIDE THE DOLPHIN PUBLIC HOUSE
AVONMOUTH ROAD
SUNDERLAND
TYNE & WEAR
SR3 3HY

Drawing Title:
PROPOSED SITE ELEVATION 'A'

Purpose of issue: PLANNING Dwg Rev:

Drawing Number: 301 B

Surveyed By: NDS Original Sheet Size: A3 Pack Issue:

Drawn: FLCS Date: 25.05.21 Checked: NDS Date: 25.05.21 C