

Existing North Elevation 1:100



Existing South Elevation 1:100



Existing East Elevation Section AA 1:100

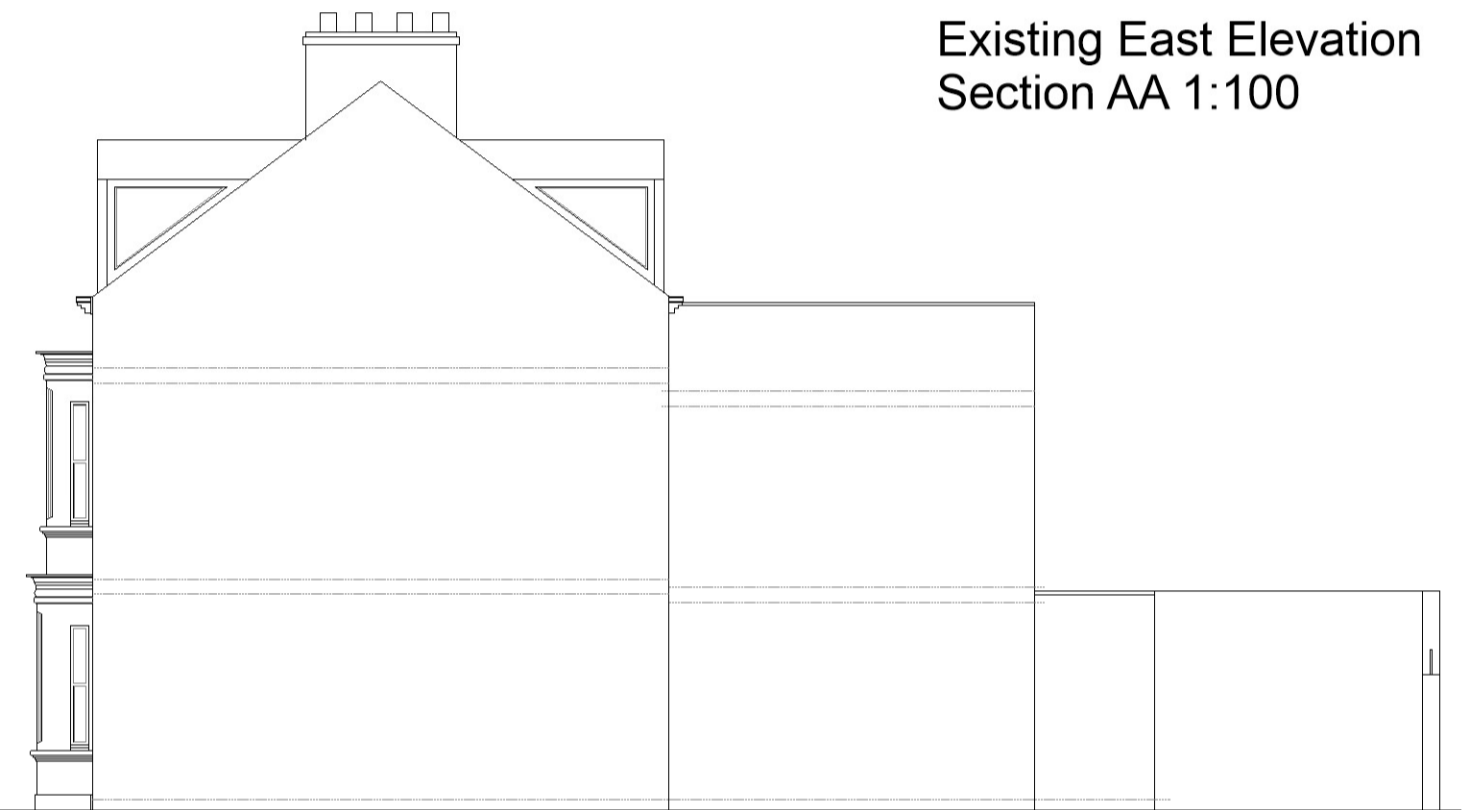

Existing West Elevation 1:100

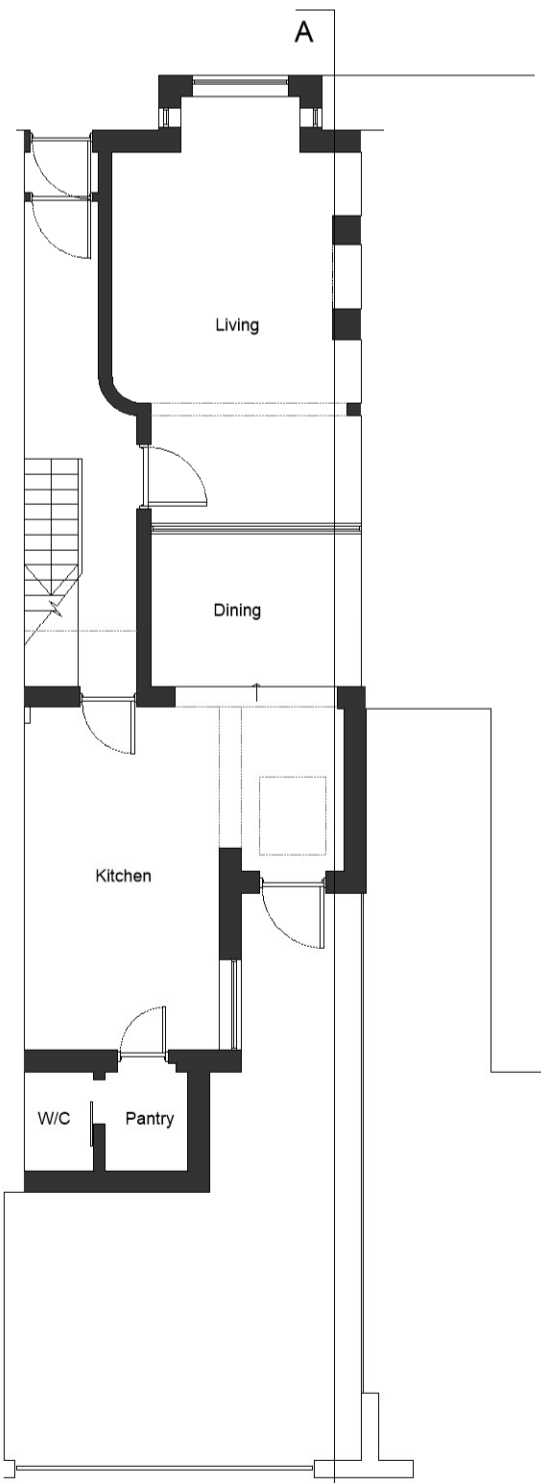

Existing Ground Floor Plan 1:100

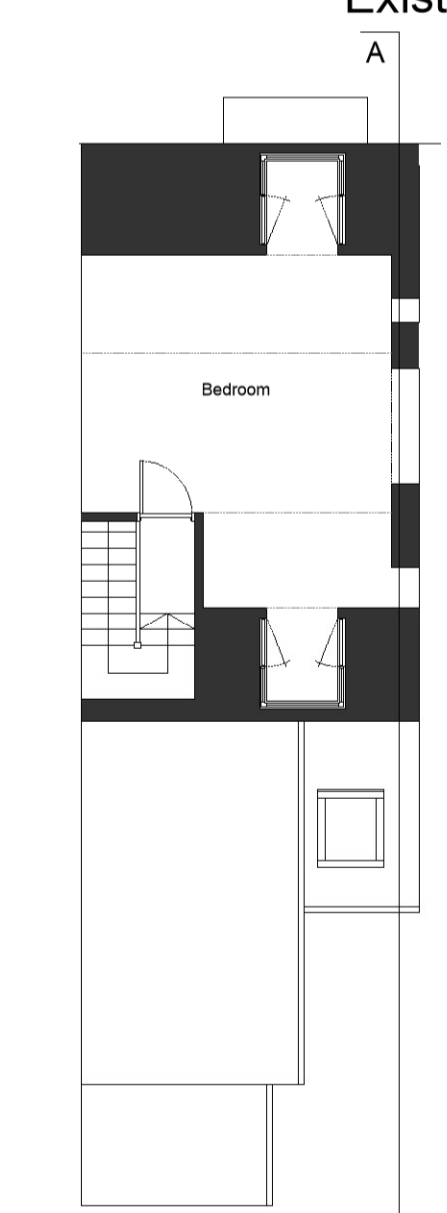

Existing First Floor Plan 1:100

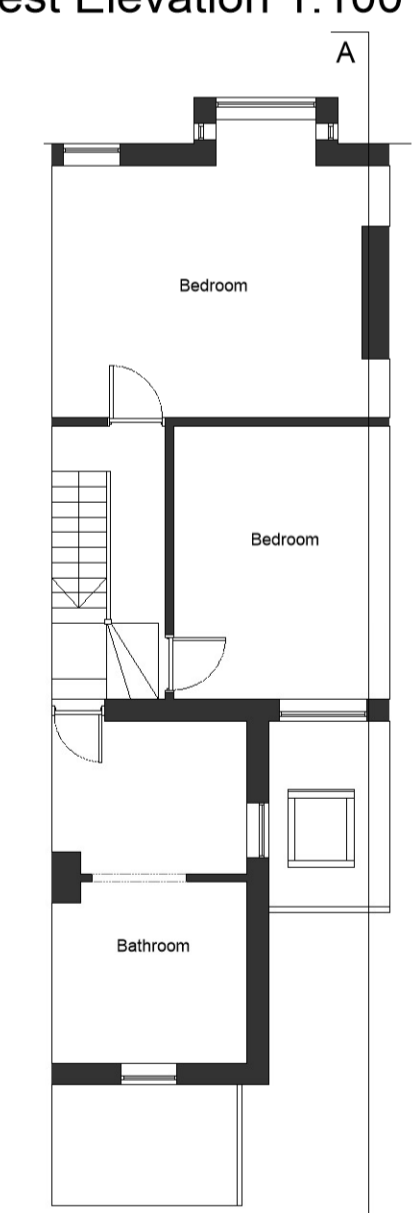

Existing Second Floor Plan 1:100



Proposed North Elevation 1:100 (Unchanged)



Proposed South Elevation 1:100



Proposed East Elevation Section AA

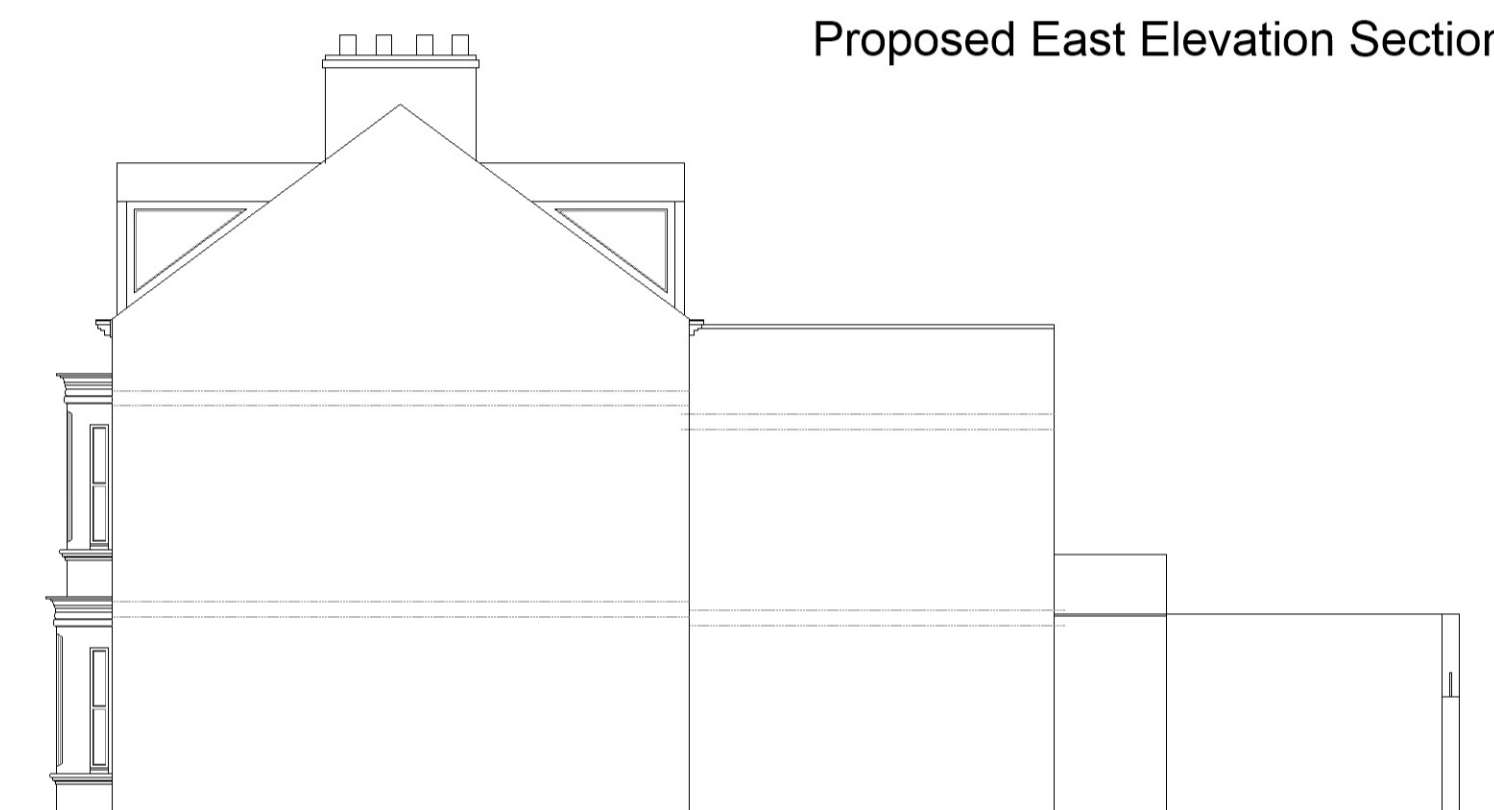

Proposed West Elevation 1:100

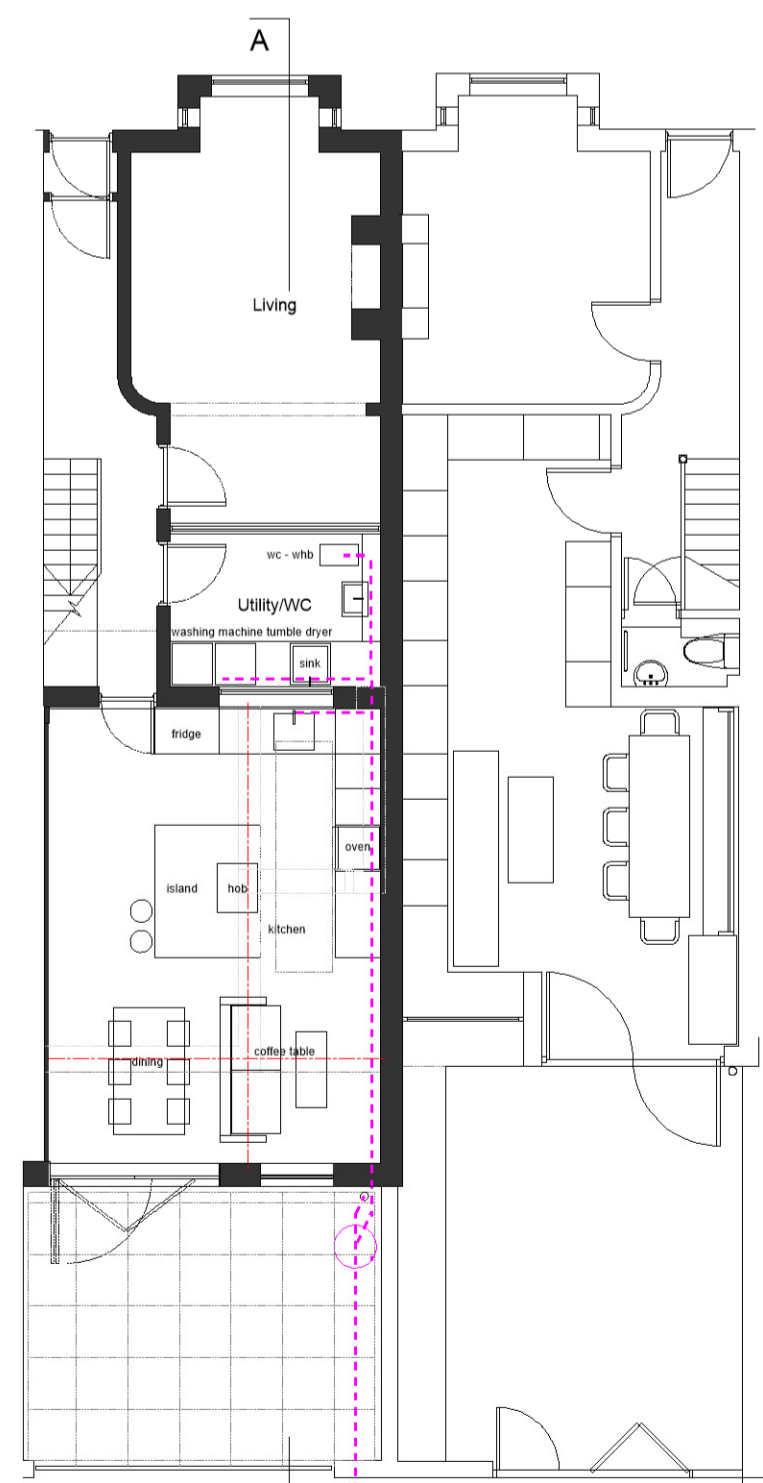

Proposed Ground Floor Plan 1:100

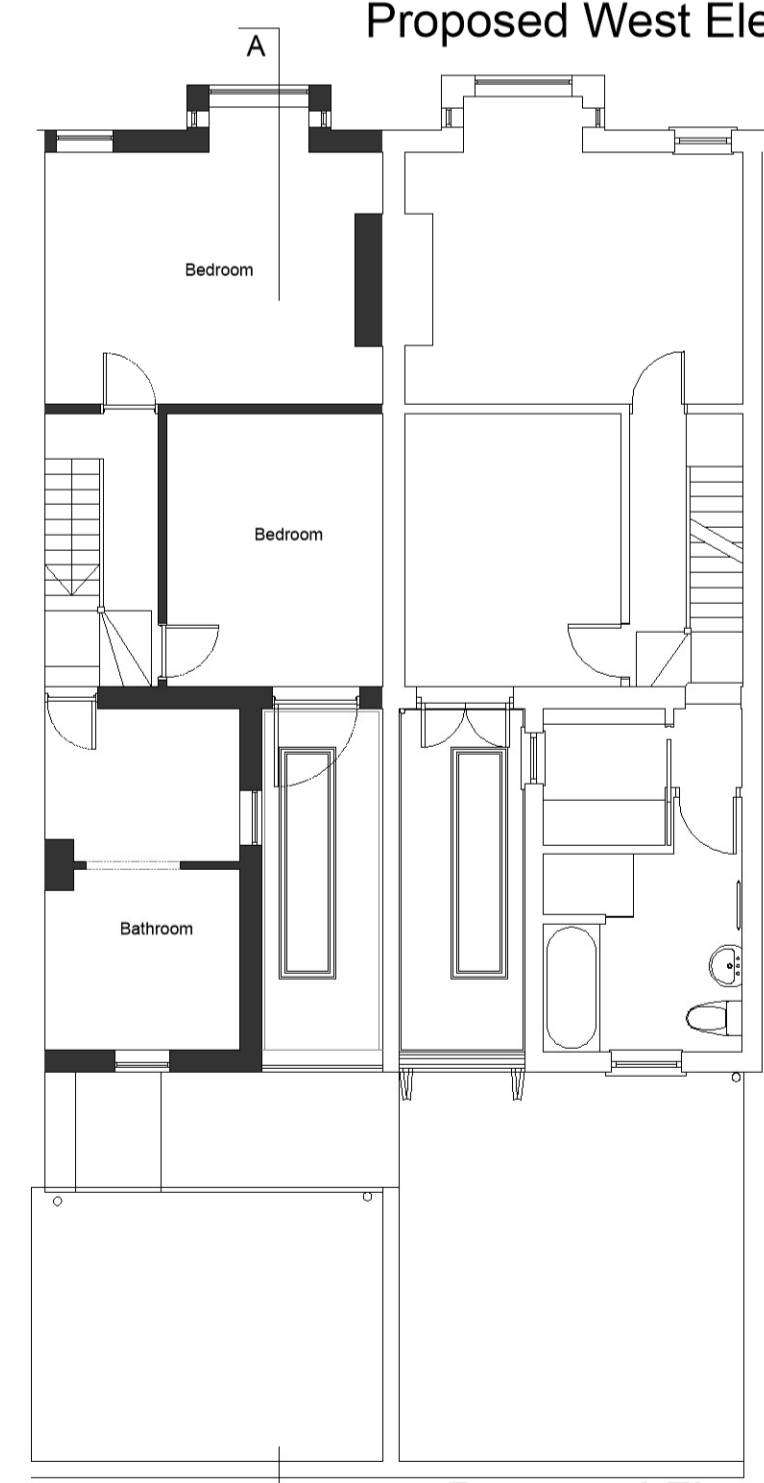

Proposed First Floor Plan 1:100

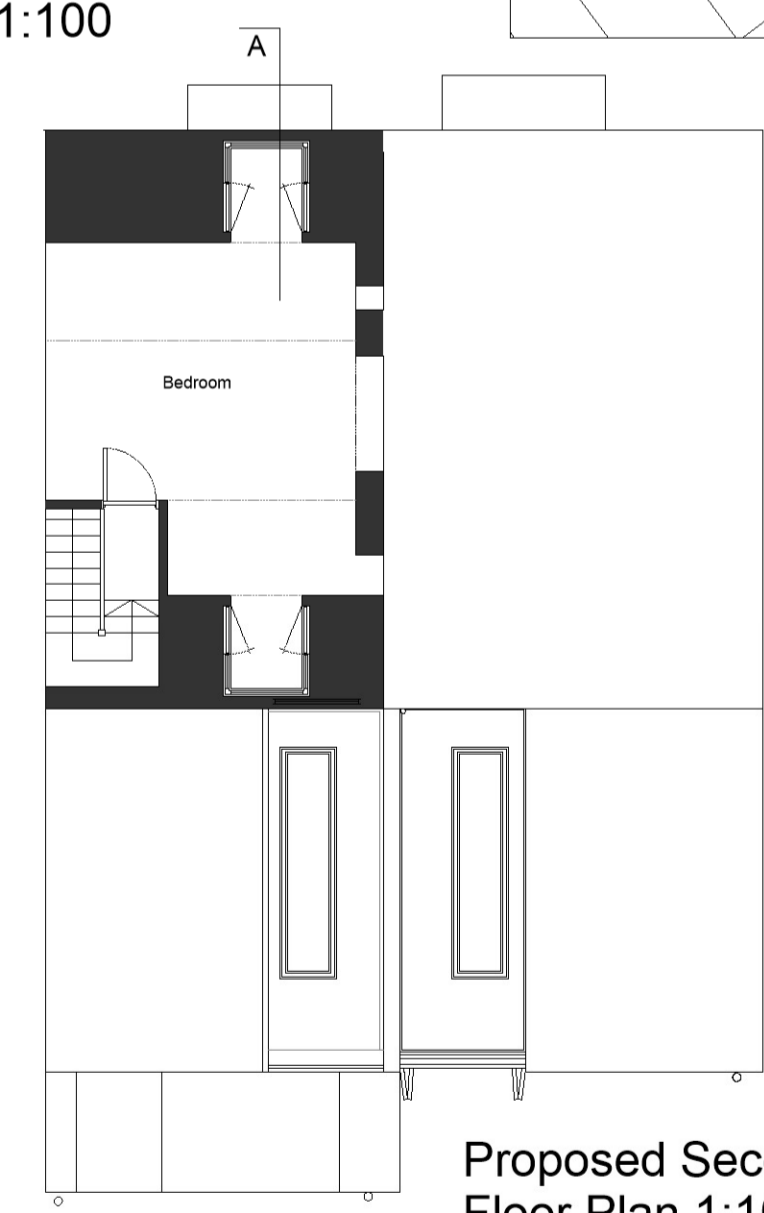

Proposed Second Floor Plan 1:100

\*Connect all new drainage to existing foul and surface water system.

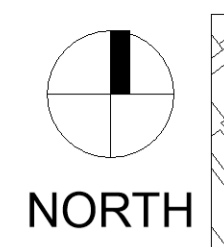

NORTH

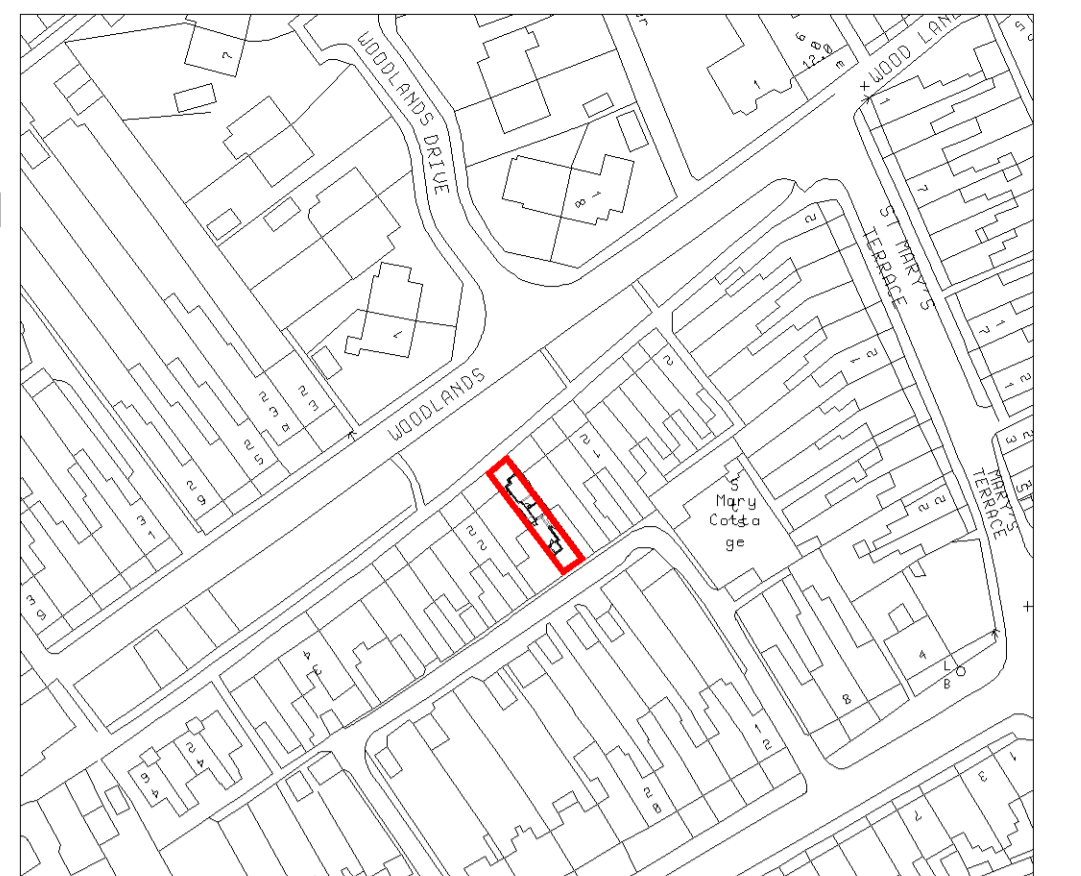

Location Plan 1:1250



Proposed Block Plan 1:200

\*Our proposed scheme has been designed in conjunction with neighbouring property's proposal (16 Woodlands) as designed by fellow architect Graham Binnington which is to be submitted in a separate planning application. Proposed party wall has therefore been agreed by both clients/owners of no. 18 and 16 Woodlands respectively.

**Jonathan Smith Architects**  
44-46 Danish Buildings,  
Unit 4, High Street,  
Hull,  
HU1 1PS  
Telephone 01482 881864  
Jonathan Smith Architects Ltd  
Registered in England & Wales Reg No. 7992963

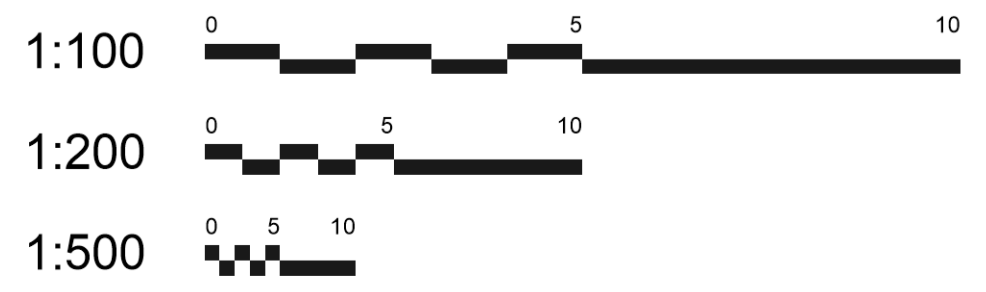

Client's name  
Mrs H O'Grady

Job title  
Proposed House Extension,  
18 Woodlands,  
Beverley,  
HU17 8BX

Drawing title  
Existing and Proposed  
Floor Plans,  
Elevations, Sections,  
Block Plan, Location Plan

Drawn  
JPS  
Job No  
2011-526  
Status  
Planning  
Drawing No.  
01  
Date  
03.08.21  
Scale  
1:100 1:200  
1:500 1:1250  
@A1

Print @ A1 Size