



Existing North Elevation 1:100

Existing South Elevation 1:100



Existing East Elevation Section AA 1:100

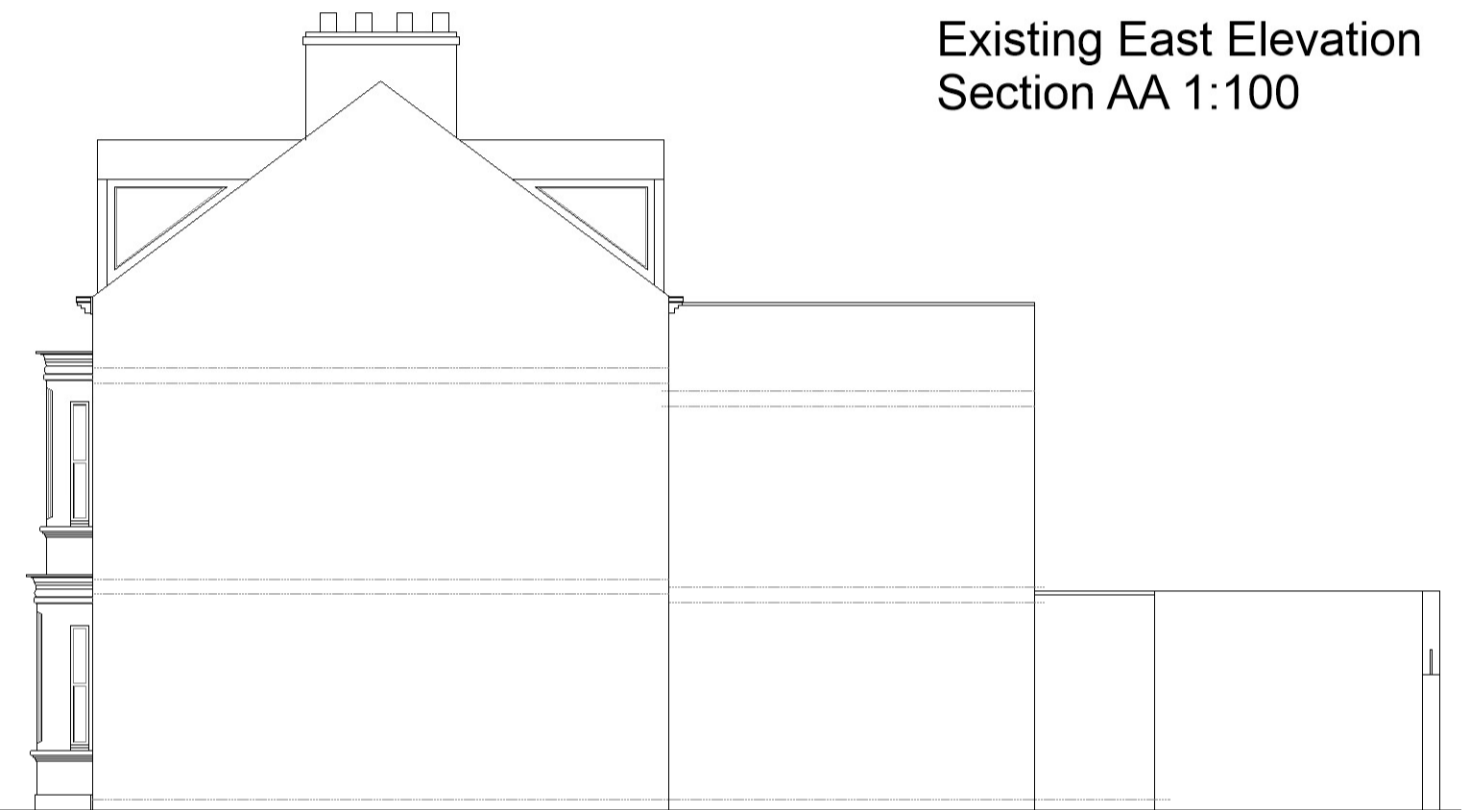

Existing West Elevation 1:100



Existing First Floor Plan 1:100

Existing Second Floor Plan 1:100

Existing Ground Floor Plan 1:100



Proposed North Elevation 1:100 (Unchanged)

Proposed South Elevation 1:100



Proposed East Elevation Section AA

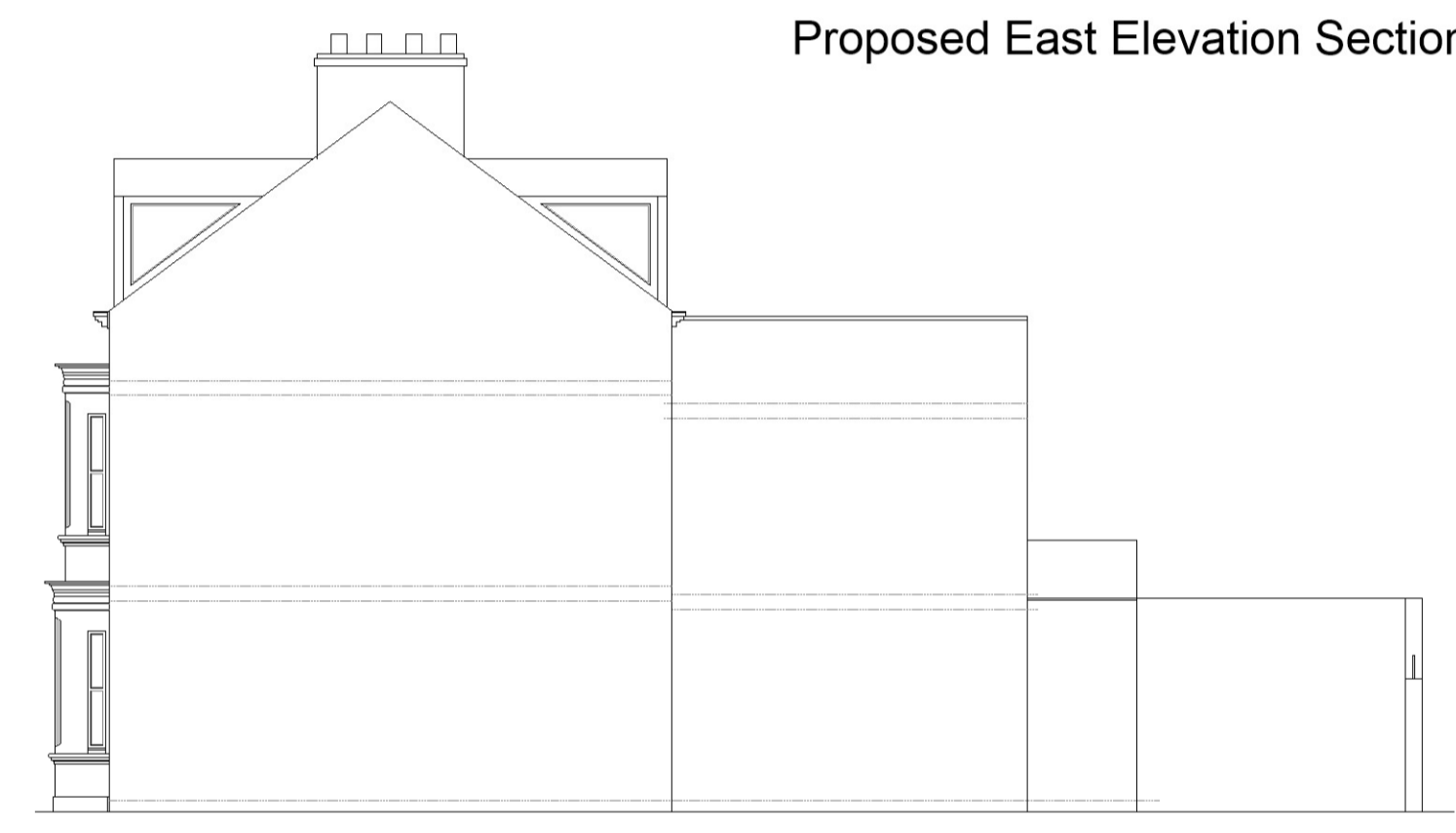

Proposed West Elevation 1:100



Proposed Ground Floor Plan 1:100

Proposed First Floor Plan 1:100

Proposed Second Floor Plan 1:100

*Connect all new drainage to existing foul and surface water system.

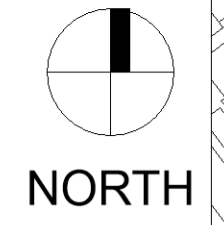

NORTH

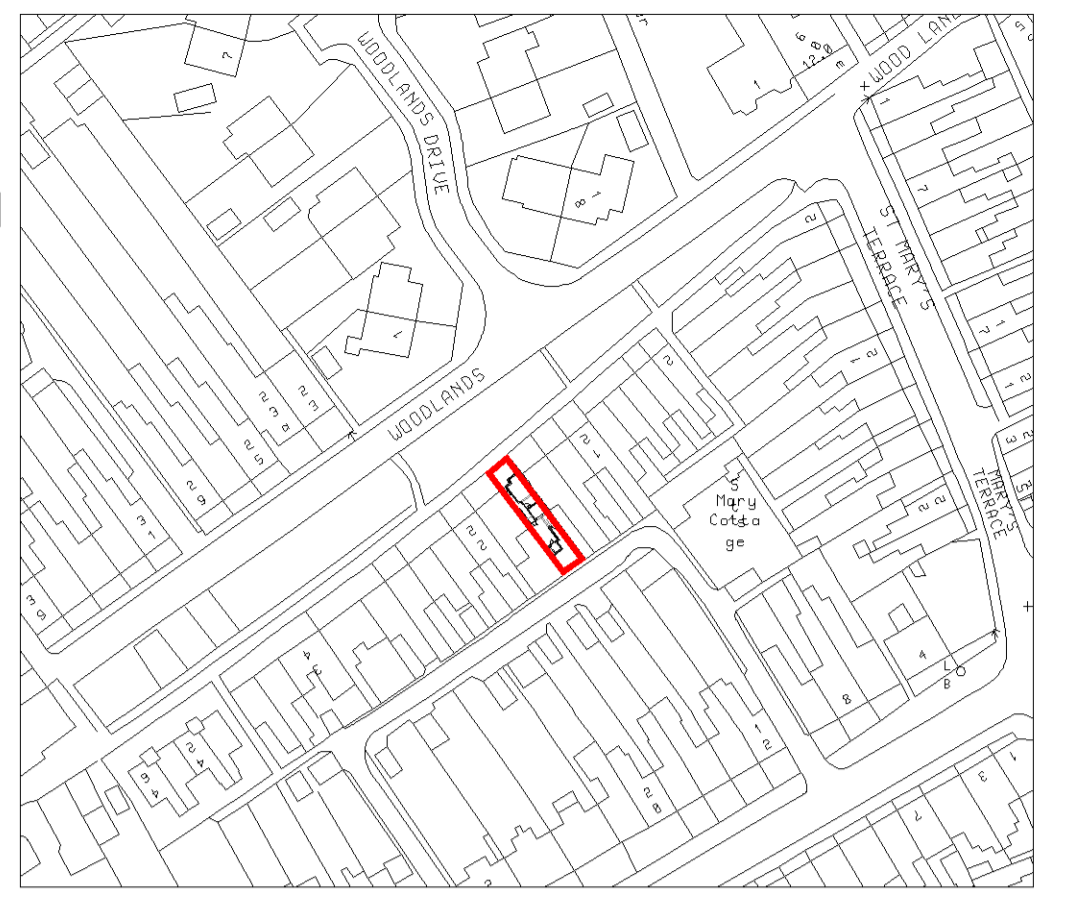

Location Plan 1:1250



Proposed Block Plan 1:200

*Our proposed scheme has been designed in conjunction with neighbouring property's proposal (16 Woodlands) as designed by fellow architect Graham Binnington which is to be submitted in a separate planning application. Proposed party wall has therefore been agreed by both clients/owners of no. 18 and 16 Woodlands respectively.