

DRAFT
DATE: 21/07/2021

SKERNE SOLAR FARM

FIGURE 5
Landscape Masterplan

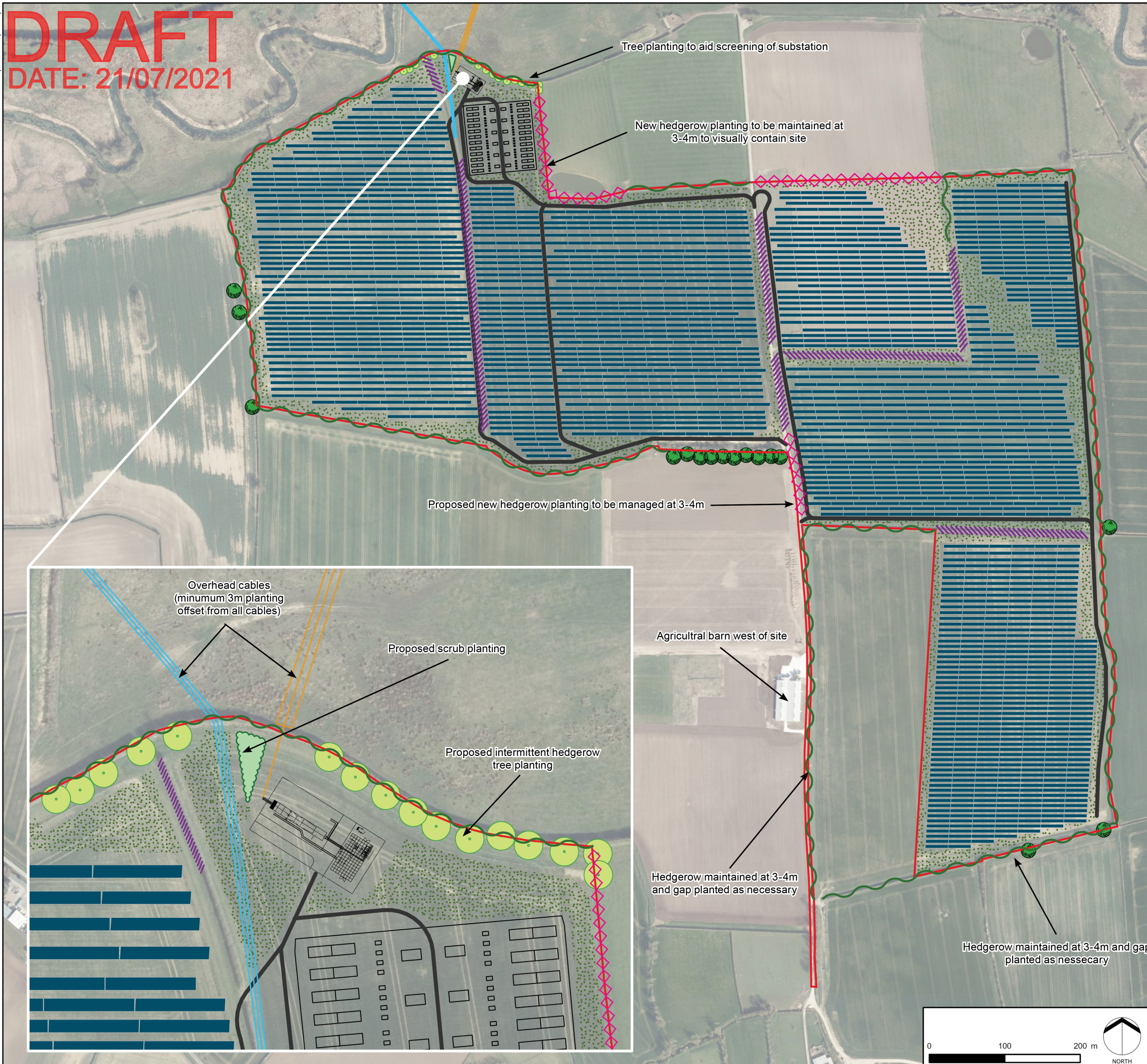

KEY

- Application site boundary
- Proposed solar panels
- 11KV Overhead lines
- Existing trees
- Existing hedgerows retained within site (To be managed at current height)
- Existing hedgerows retained around perimeter of site (To be managed at an increased height of 3-4m and gapped up as necessary)
- Proposed Hedgerow Planting (To be managed at a height of 3-4m)
- Proposed overhead lines
- Proposed access track
- Proposed substation
- Proposed battery storage
- Proposed intermittent hedgerow trees
- Proposed scrub planting area
- Proposed species rich grassland

Planting:
Proposed planting to include native species of mix of local provenance, in keeping with the existing.

Tree species mix:

- Willow (*Salix fragilis*)
- Oak (*Quercus robur*)

Shrub and hedgerow species mix:

- Hawthorn (*Crataegus monogyna*)
- Blackthorn (*Prunus spinosa*)
- Elder (*Sambucus nigra*)

Notes:
For details of existing trees and hedgerows please refer to aboricultural impact assessment.

For details of layout please refer to drawing #1/8 layout

Projected Coordinate System: British National Grid

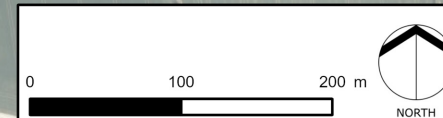

DATE	BY	PAPER	SCALE	QA	REV
JUL 2021	JD	A3	1:5,000	MF	-