

Elevation to rear garden & West Mount flats

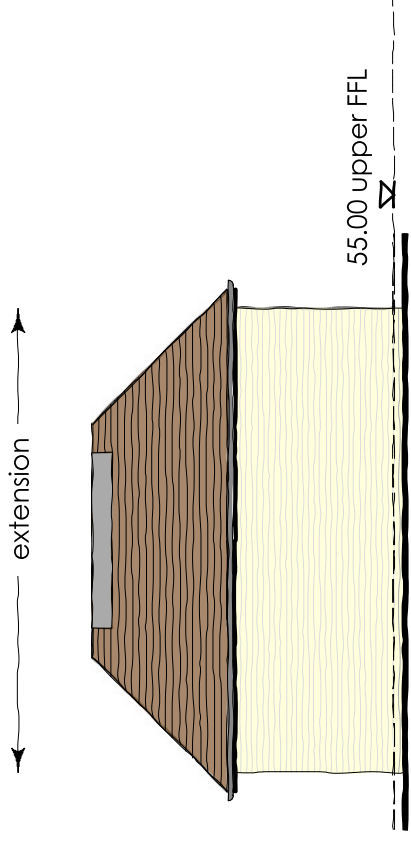

Side elevation (north) to no. 2 Mount Pleasant

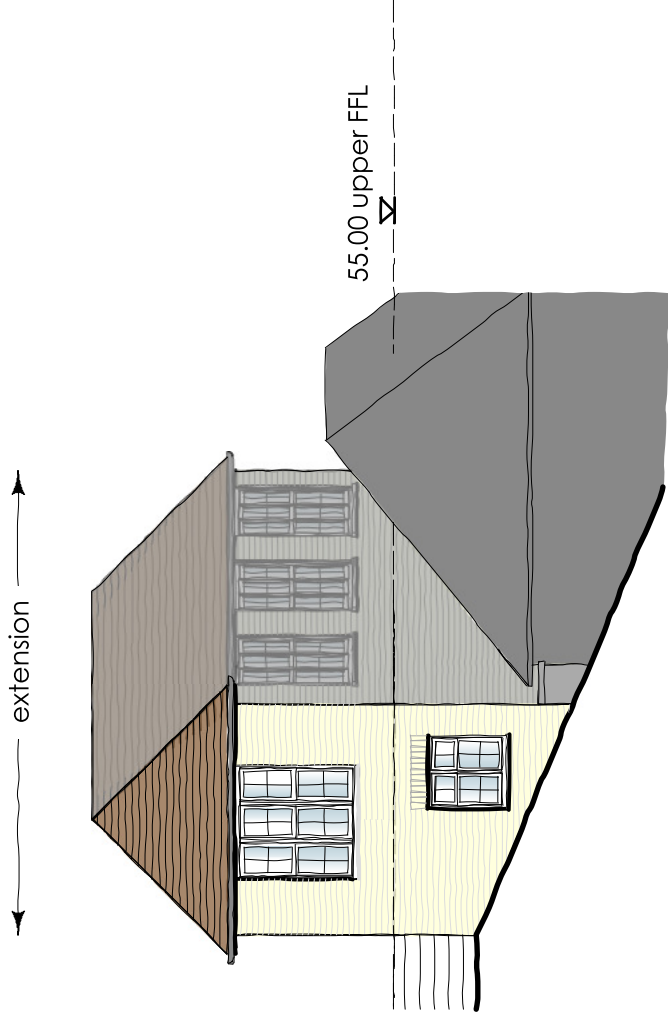

Side elevation (south) towards Portsmouth Road

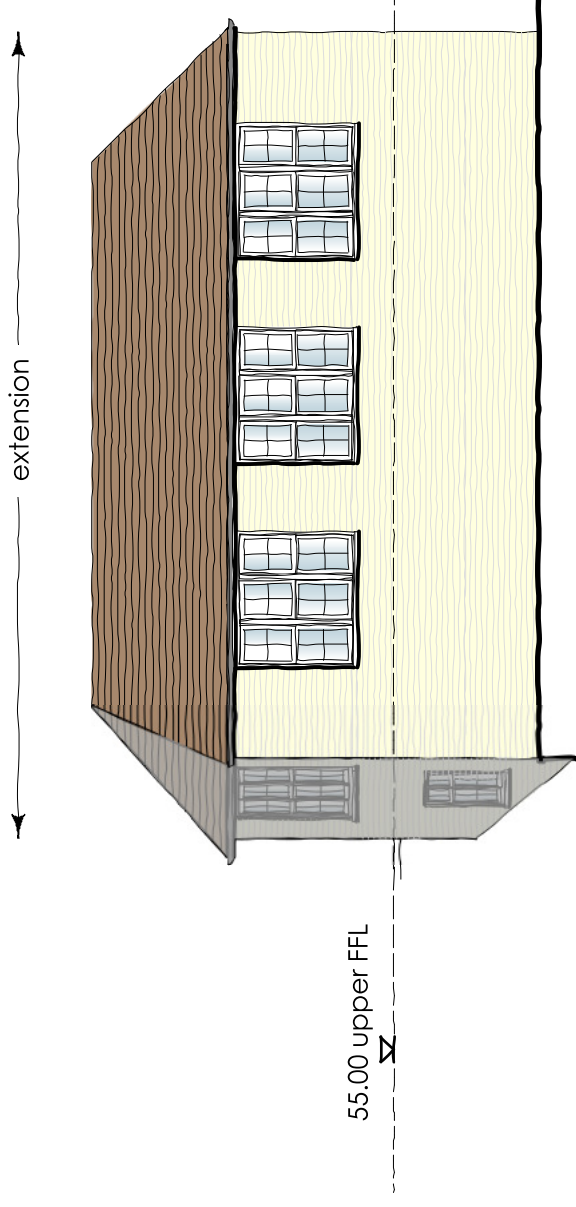

Extension front elevation facing Mount Pleasant

Planning & LBC Application Aug 21

© Nye Saunders Ltd - Chartered Architects

A	Colour rendering amended	3/8/21
Rev	Amendments	Date

Do not scale from this drawing except for Planning Application purposes
All dimensions are to be verified prior to construction
This drawing is prepared for Local Authority approval on behalf of the applicant named below and/or named on the planning or building regulation application forms and may be used for no other purpose. The copyright of the drawing and application; they may be used for no other purpose without the express written permission of Nye Saunders Ltd Chartered Architects.

Project		Guildford - Mount Pleasant Cottage		Project No.		20025	
Drawing Title		Elevations - proposed orthogonal views Sheet 3		Scale		1:100	
Revision.		A		Drawing No.		P07	
Date		July '21		Paper Size		A3	
Checked By		MS		Drawn By		MS	
MS		MS		MS		MS	