

**Legend of Proposed Materials**

- 01 Masonry wall with limestone outer face
- 03 Zinc Quartz standing seam roof
- 04 Zinc gutter and downpipe
- 05 Zinc hopper and downpipe
- 06 Conservation rooflight
- 08 Powder coated aluminium French doors
- 09 Powder coated aluminium framed glazing
- 14 Masonry threshold
- 16 Metal railing
- 17 Zinc valley gutter



**Survey provided by:**  
Interlock Surveys Ltd.

**Key to Elevations**  
N.T.S.

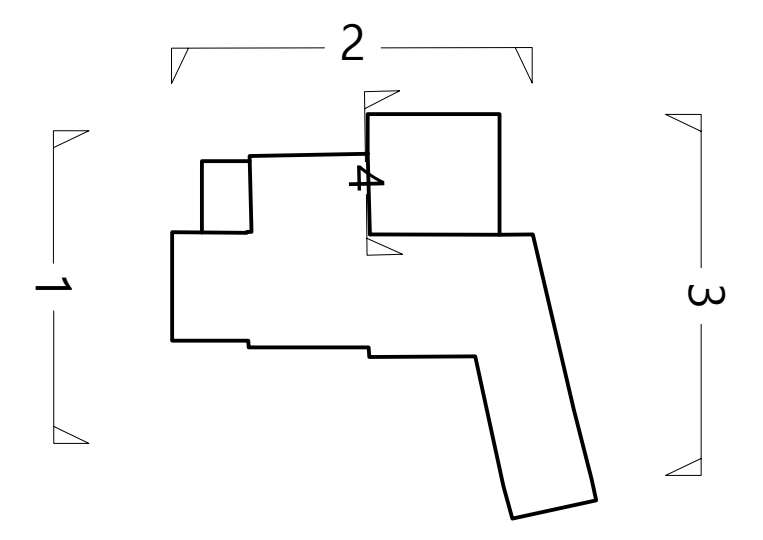

**1.0 Proposed Elevation 3**  
1:100 @A3

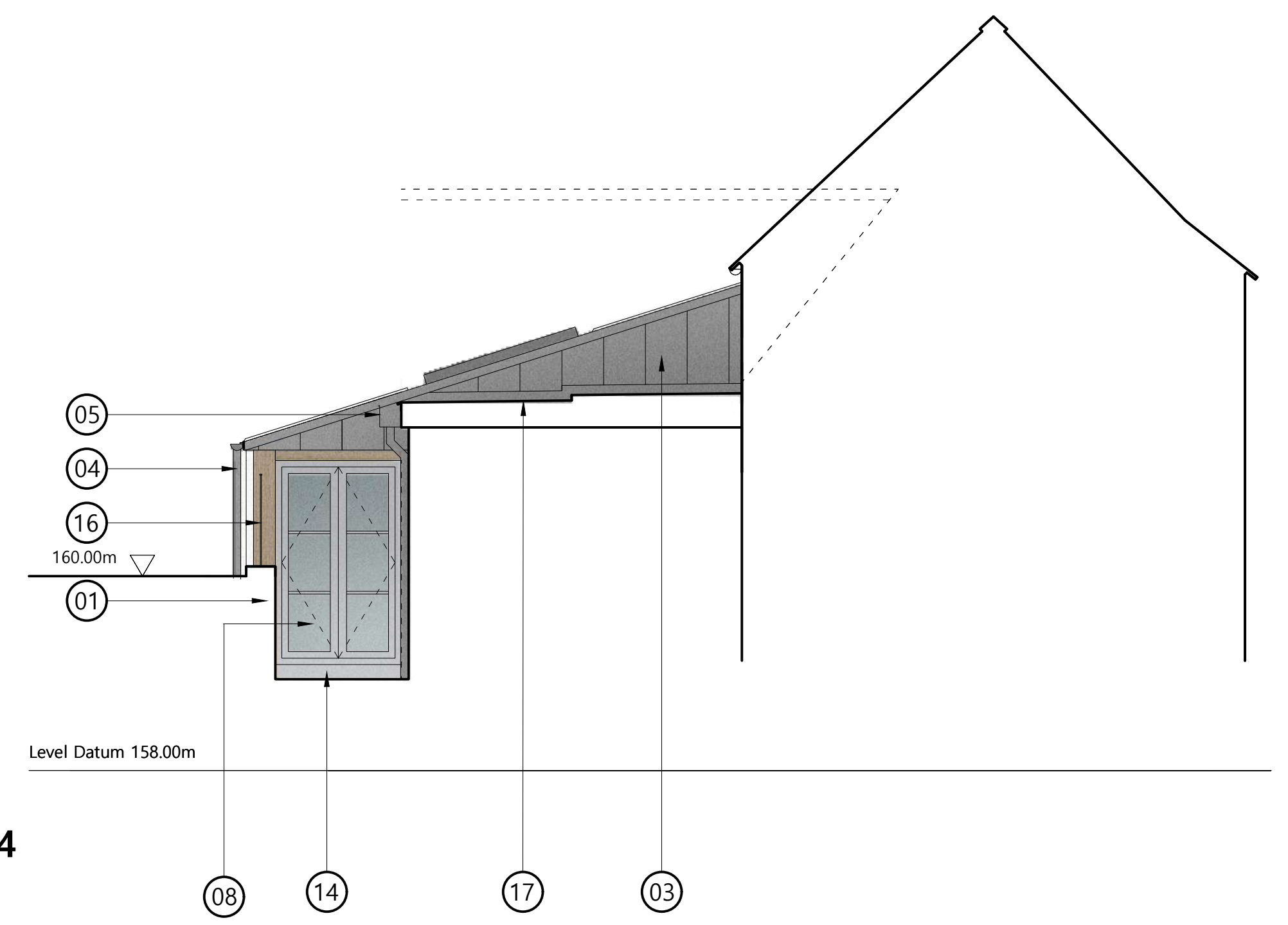

**2.0 Proposed Elevation 4**  
1:100 @A3

A	Sep21	EQ	JPM	En-suite revised
-	Apr21	EQ	JPM	First issue

ISSUE	DATE	DRAWN	CHECKED	DESCRIPTION
-------	------	-------	---------	-------------

**PROJECT** Barley Cottage

**CLIENT** Kevin and Lesley Covington

**JAMES MACKINTOSH ARCHITECTS**  
DESIGN / CONSERVATION / HISTORIC INTERIORS

E: studio@jamesmackintosh.com  
T: 01608 692310 W: www.jamesmackintosharchitects.com

**DWG TITLE** Proposed Elevation 3 and 4

**STATUS** Planning

**JOB/DWG No.** 243-206

**SCALE** 1:50@A1 1:100@A3 REVISION A