

Legend of Proposed Materials

- 01 Masonry wall with limestone outer face
- 02 Timber structure
- 04 Zinc gutter and downpipe
- 05 Zinc hopper and downpipe
- 07 Powder coated aluminum framed casement
- 08 Powder coated aluminum French doors
- 09 Powder coated aluminum framed glazing
- 10 Wall vent, metal / slate louvre
- 12 Masonry steps
- 13 Masonry paving
- 14 Masonry threshold
- 15 Aco drain to soakaway
- 16 Metal railing

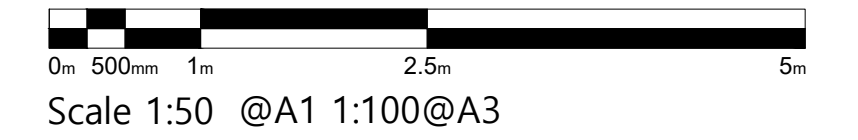

Survey provided by:
Interlock Surveys Ltd.

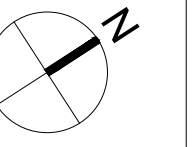

Legend

- New construction

Outline of existing conservatory

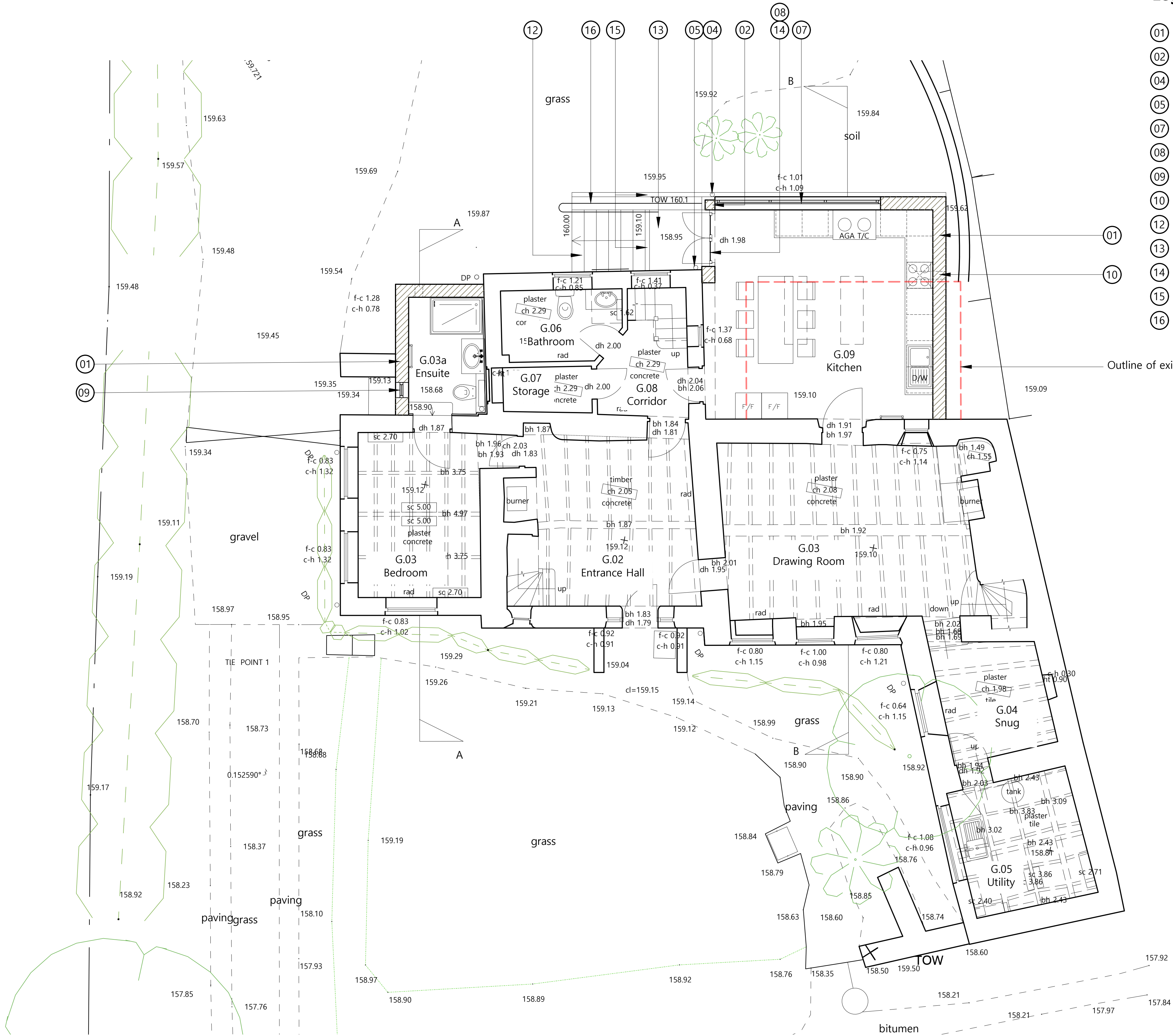

1.0 Proposed Ground Floor Plan
1:100 @A3

A	Sep21	EQ	JPM	En-suite revised
-	Jul21	EQ	JPM	First issue

ISSUE	DATE	DRAWN	CHECKED	DESCRIPTION
-------	------	-------	---------	-------------

PROJECT Barley Cottage

CLIENT Kevin and Lesley Covington

JAMES MACKINTOSH ARCHITECTS
DESIGN / CONSERVATION / HISTORIC INTERIORS

E: studio@jamesmackintosh.com
T: 01608 692310 W: www.jamesmackintosharchitects.com

DWG TITLE Proposed Ground Floor Plan

STATUS Planning

JOB/DWG No. 243-201

SCALE 1:50@A1 1:100@A3 REVISION A