

Legend of Proposed Materials

- 02 Timber structure
- 03 Zinc Quartz standing seam roof
- 04 Zinc gutter and downpipe
- 06 Conservation rooflight
- 07 Powder coated aluminum framed casement
- 08 Powder coated aluminum French doors
- 09 Powder coated aluminum framed glazing
- 11 Zinc SVP cowl
- 16 Metal railing

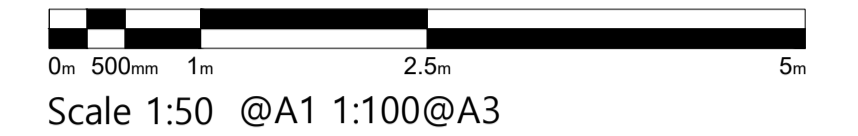

Survey provided by:
Interlock Surveys Ltd.

Legend

New construction

Key to Sections
N.T.S.

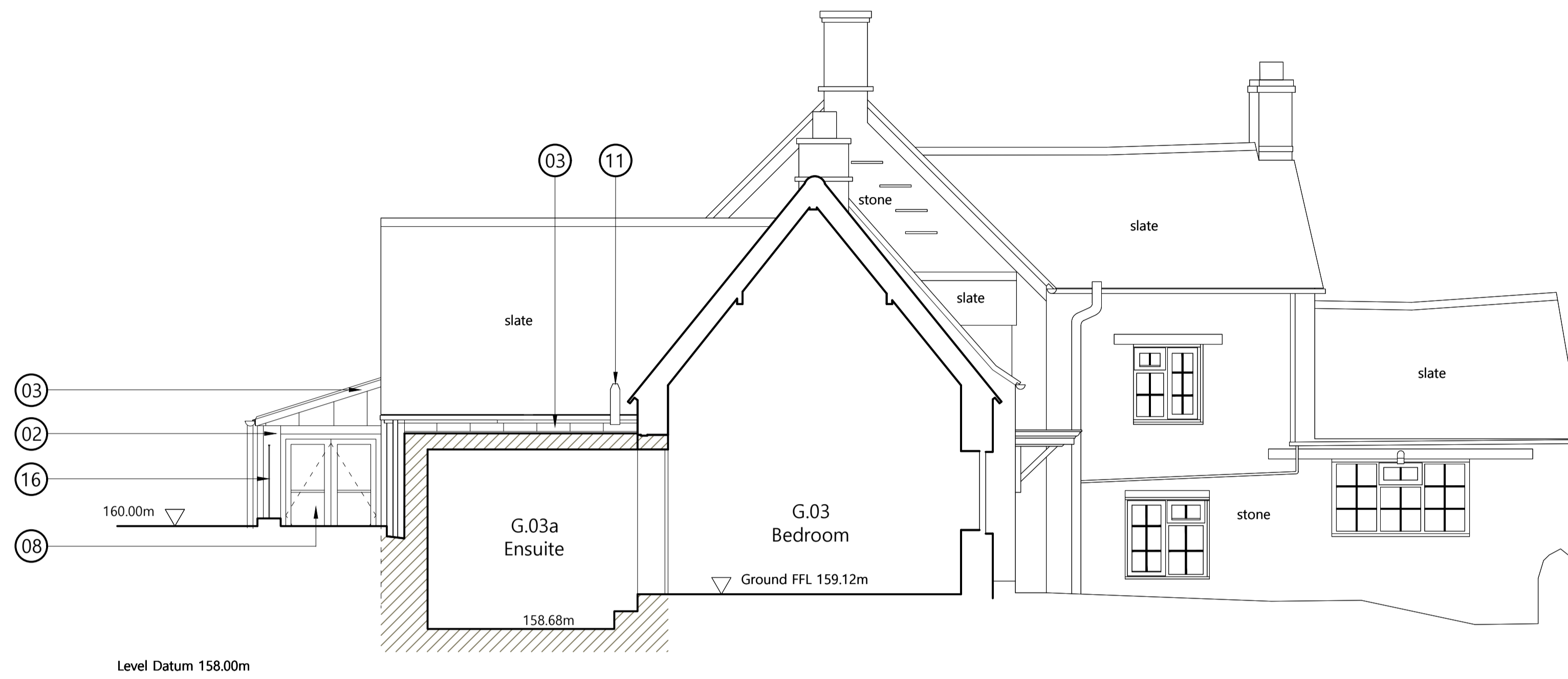
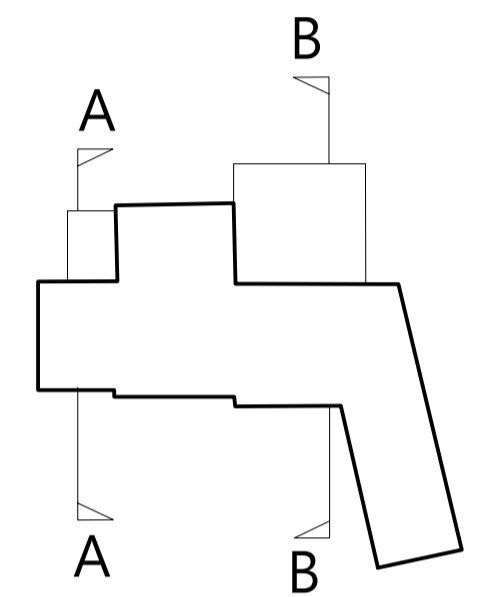

1.0 Proposed Section A-A

1:100 @A3

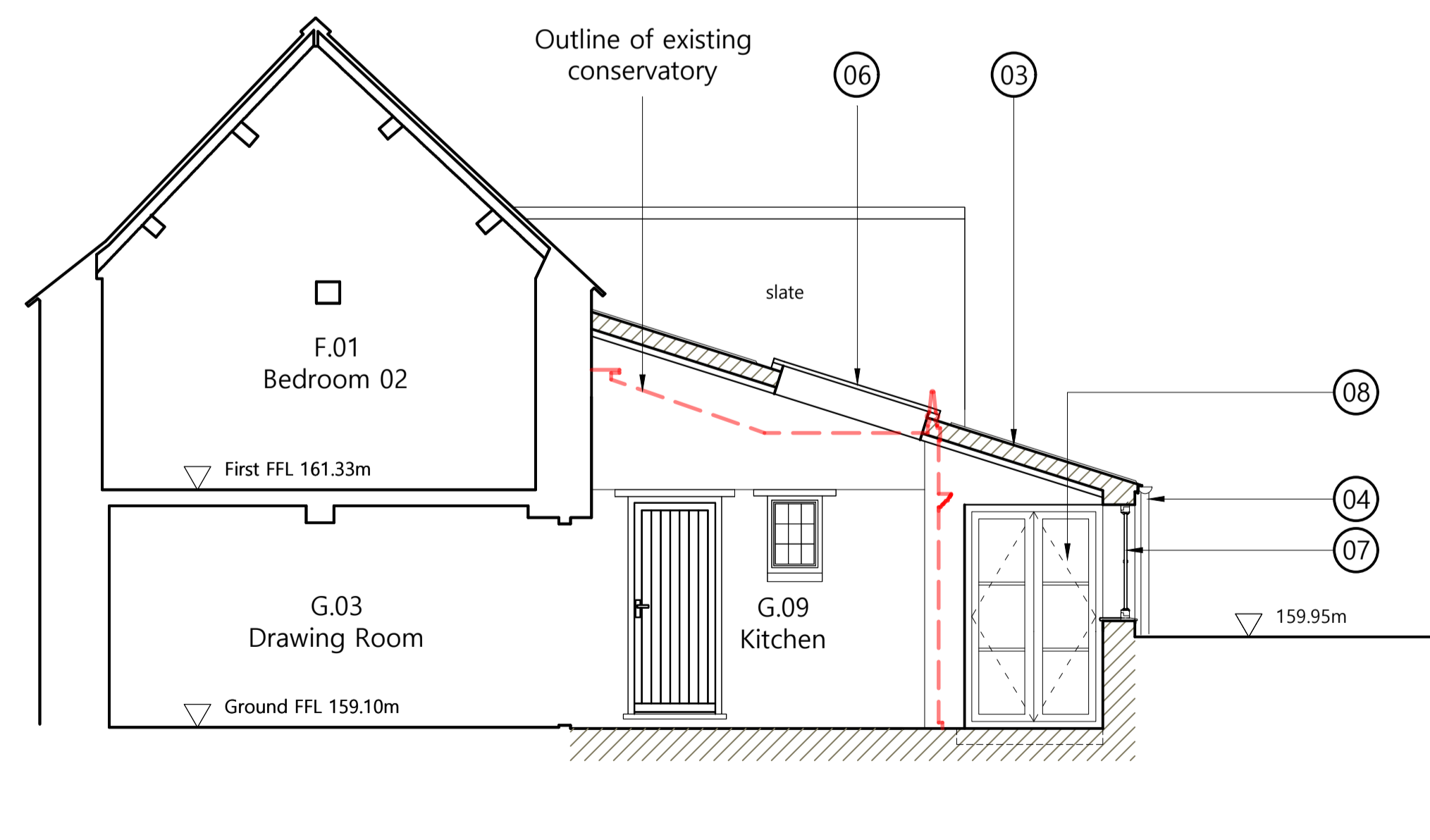

2.0 Proposed Section B-B

1:100 @A3

A	Sep21	EQ	JPM	En-suite revised
-	Jul21	EQ	JPM	First issue

ISSUE	DATE	DRAWN	CHECKED	DESCRIPTION
-------	------	-------	---------	-------------

PROJECT Barley Cottage

CLIENT Kevin and Lesley Covington

JAMES MACKINTOSH ARCHITECTS

DESIGN / CONSERVATION / HISTORIC INTERIORS

E: studio@jamesmackintosh.com
T: 01608 692310 W: www.jamesmackintosharchitects.com

DWG TITLE Proposed Section A-A and B-B

STATUS Planning

JOB/DWG No. 243-207

SCALE 1:50@A1 1:100@A3 REVISION A