

All dimensions to be checked on site. Written dimensions to be followed in preference to scaled dimensions.  
All errors and omissions to be reported to the architect.

# PLANNING

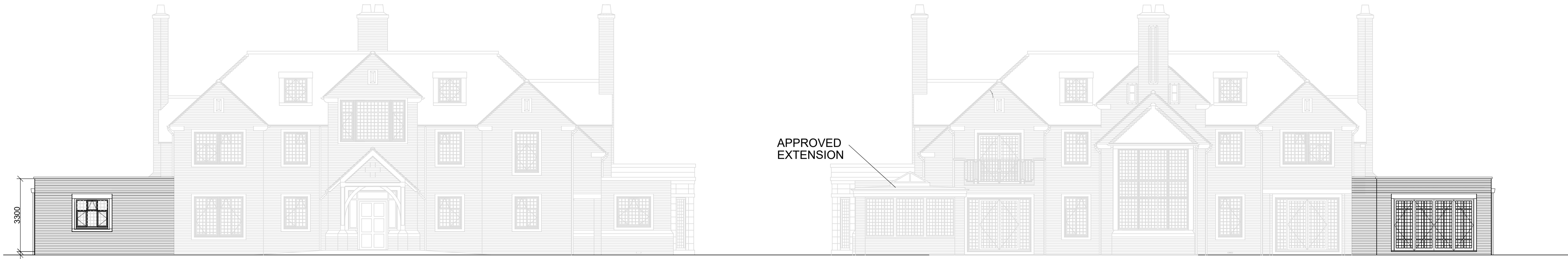

FRONT ELEVATION

PROPOSED REAR ELEVATION



PROPOSED SIDE ELEVATION

SIDE ELEVATION (UNCHANGED)



Proposed South Elevation

Proposed East Elevation

Proposed West Elevation

Proposed North Elevation

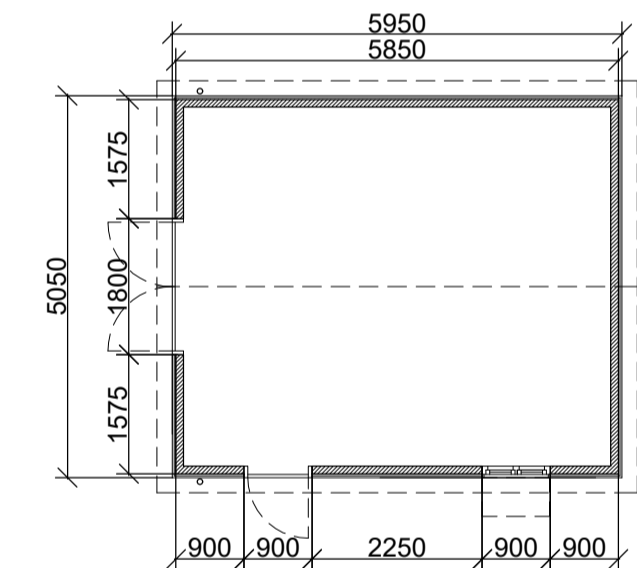

Proposed Garden Store Plan  
(GIA 26.8sqm)

Schedule of materials

Walls

Timber SW straight edged black weatherboarding on blackwork on a brick plinth to match the existing house

Roofs

Plain tiles to match the existing house, black "Cast iron" affect gutter and rwp

Dark stained timber doors and windows, timber security shutter over window



Scale 1:100

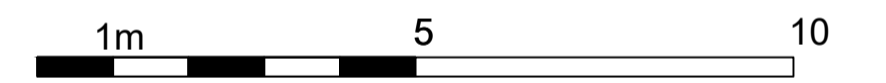

PROPOSED GROUND FLOOR PLAN

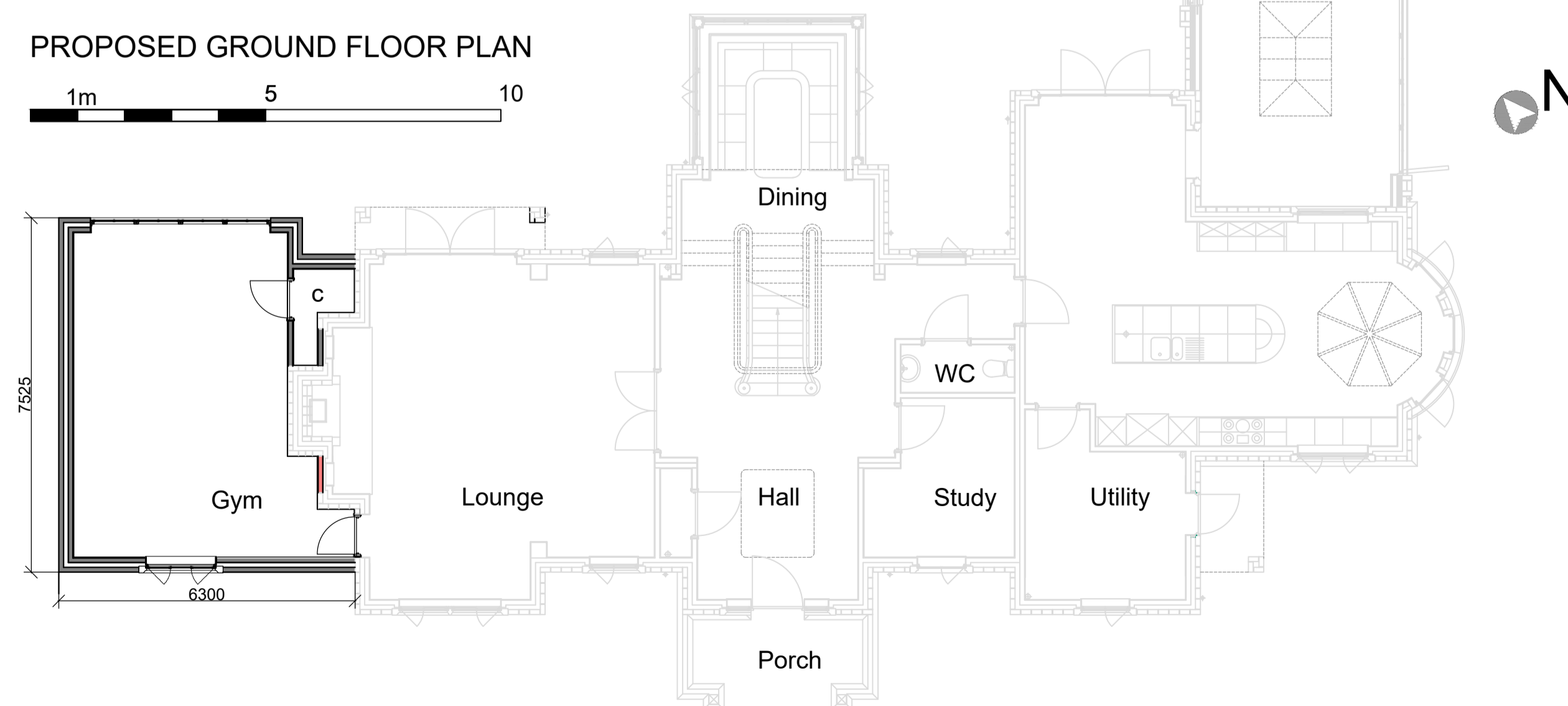
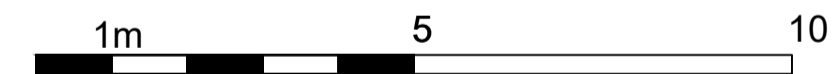

B	07/09/21	Roof profile changed to parapet, stone surround added to rear bifolds	
A	01/06/21	Gym relocated to side extension	
Rev.	Date	Description	Drawn



The Old Registry Office,  
20 Amersham Hill  
High Wycombe,  
Buckinghamshire,  
HP13 6NZ  
Tel: 01494 512717  
Fax: 01494 471714  
email: info@tw-2.co.uk

Project  
**THE GRANGE  
FRITHSDEN COPSE  
BERKHAMSTED  
HERTS  
HP4 2RG**

Drawing Title  
**PROPOSED OUTBUILDING AND SIDE  
EXTENSION TO PROVIDE A GYM  
AND GARDEN STORAGE  
PLANS AND ELEVATIONS**

Date	Scale	Cad Ref	Drawn	Checked
FEB21	1:100	20_633	PK	

Drawing No.  
**20\_633\_PL22B**

