

DO NOT SCALE FROM THIS DRAWING EXCEPT FOR PLANNING PURPOSES. ANY DISCREPANCIES ARE TO BE REPORTED TO THE ARCHITECT. THE CONTRACTOR IS TO CHECK ALL BUILDING AND SITE DIMENSIONS PRIOR TO ORDERING MATERIALS OR CONSTRUCTION. THIS DRAWING IS TO BE READ IN CONJUNCTION WITH ENGINEERS' AND OTHER SPECIALISTS' DRAWINGS. COPYRIGHT REMAINS WITH THE ARCHITECT.

REVISIONS		
-	23.11.2020 TR/LB	PRE-APPLICATION
A	07.05.2021 TR	PLANNING
B	13.09.2021 TR	PLANNING

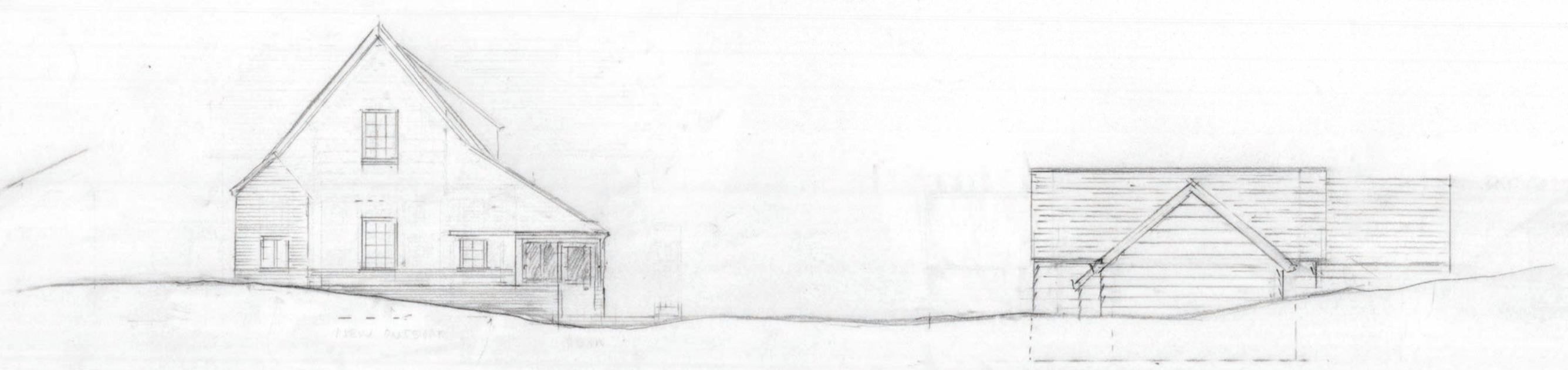

NORTH EAST ELEVATION AS PROPOSED



NORTH WEST ELEVATION AS PROPOSED (STUDIO N.W. ELEVATION)

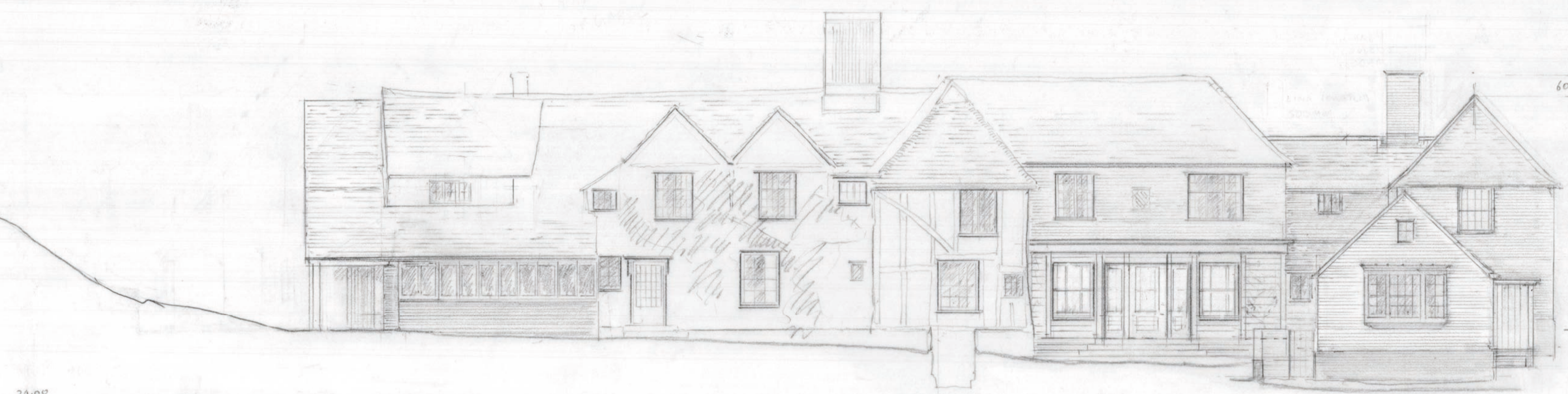

SOUTH WEST ELEVATION AS PROPOSED



SOUTH EAST ELEVATION AS PROPOSED

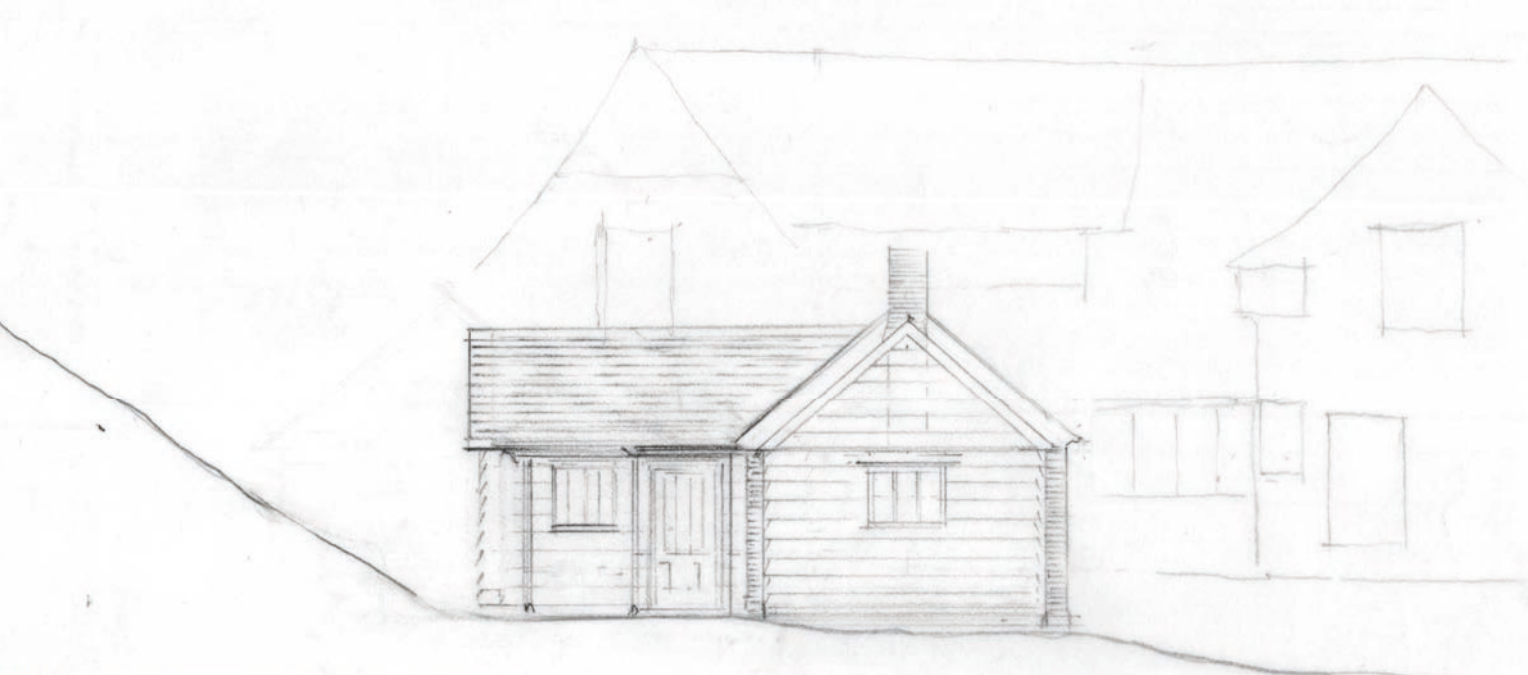

1:100 STUDIO S.W. ELEVATION AS PROPOSED

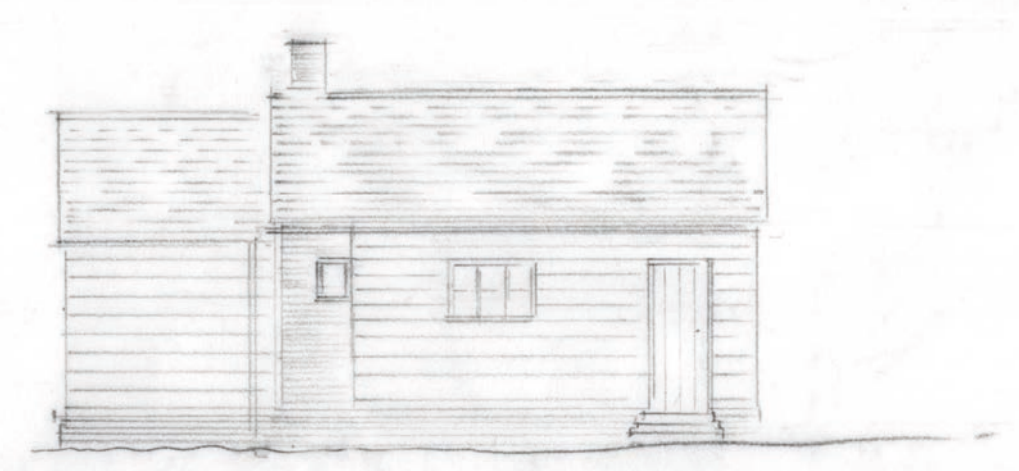

STUDIO S.E. ELEVATION AS PROPOSED

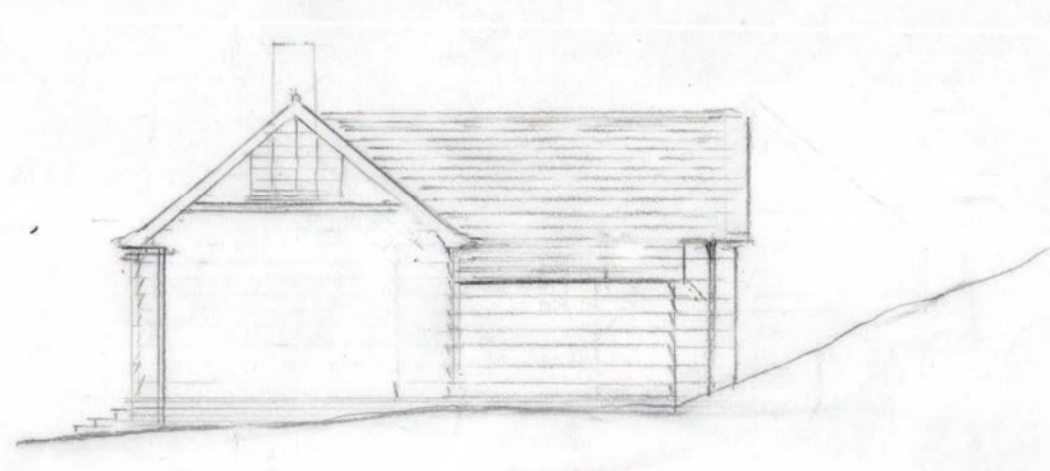

STUDIO N.E. ELEVATION AS PROPOSED



SECTION LOOKING S.E. AS PROPOSED

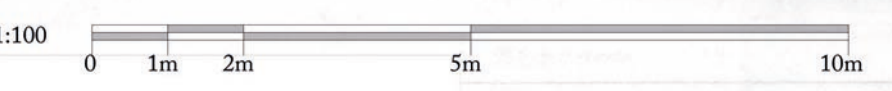

**Hoare,
Ridge &
Morris**
Architects

PROJECT	The Pound
DRAWING TITLE	Elevations as Proposed
SCALE	1:100 at A1
STATUS	PLANNING
DRAWING NO.	177.PL07B

Hoare Ridge & Morris LLP
Building 19
Snape Maltings
Suffolk IP17 1SP
www.hrma.co.uk
01728 688747
hrma@hrma.co.uk

Copyright © Hoare Ridge & Morris LLP