

DO NOT SCALE FROM THIS DRAWING EXCEPT FOR PLANNING PURPOSES. ANY DISCREPANCIES ARE TO BE REPORTED TO THE ARCHITECT. THE CONTRACTOR IS TO CHECK ALL BUILDING AND SITE DIMENSIONS PRIOR TO ORDERING MATERIALS OR CONSTRUCTION. THIS DRAWING IS TO BE READ IN CONJUNCTION WITH ENGINEERS' AND OTHER SPECIALISTS' DRAWINGS. COPYRIGHT REMAINS WITH THE ARCHITECT.

REVISIONS		PRE-APPLICATION PLANNING
-	23.11.2020 TR/LB	PLANNING
A	07.05.2021 TR	PLANNING
B	13.09.2021 TR	PLANNING

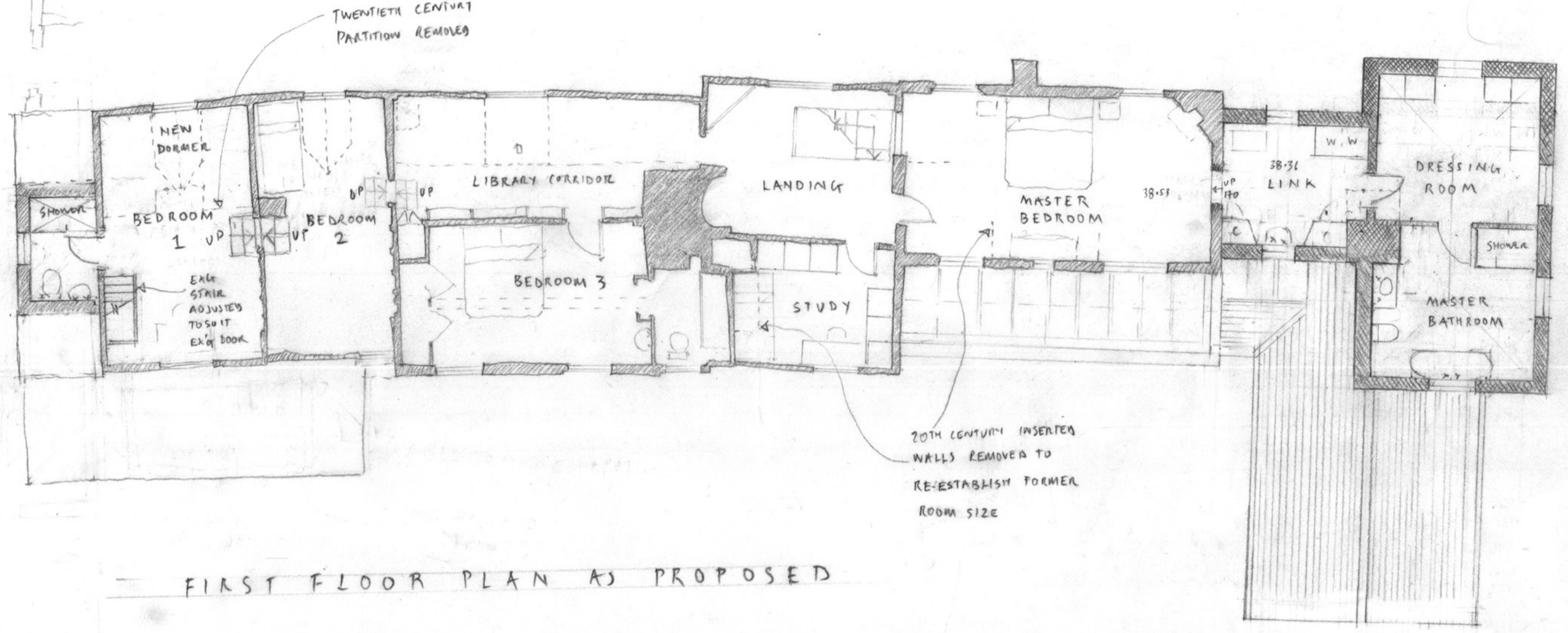

FIRST FLOOR PLAN AS PROPOSED

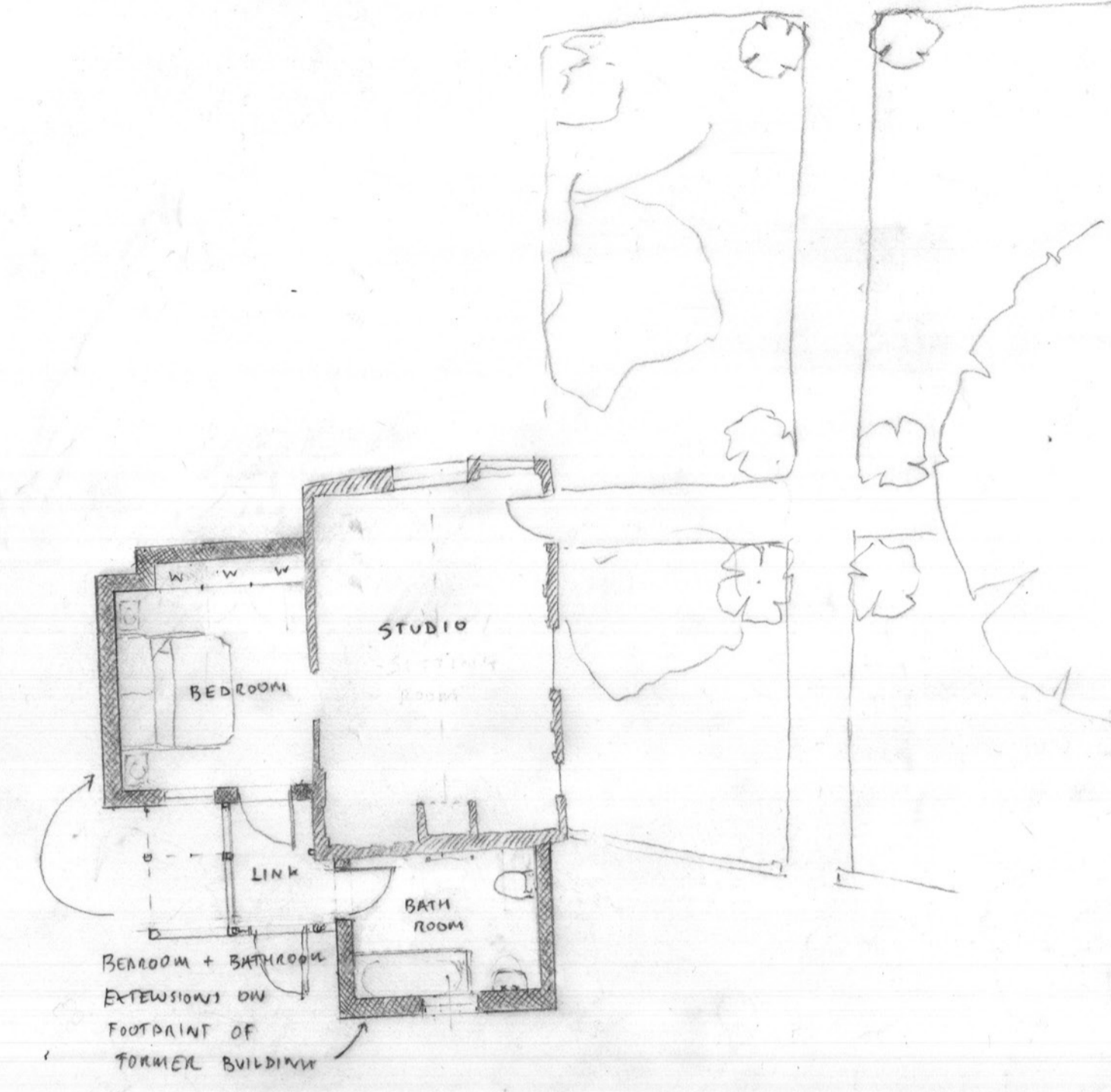

GROUND FLOOR STUDIO PLAN AS PROPOSED

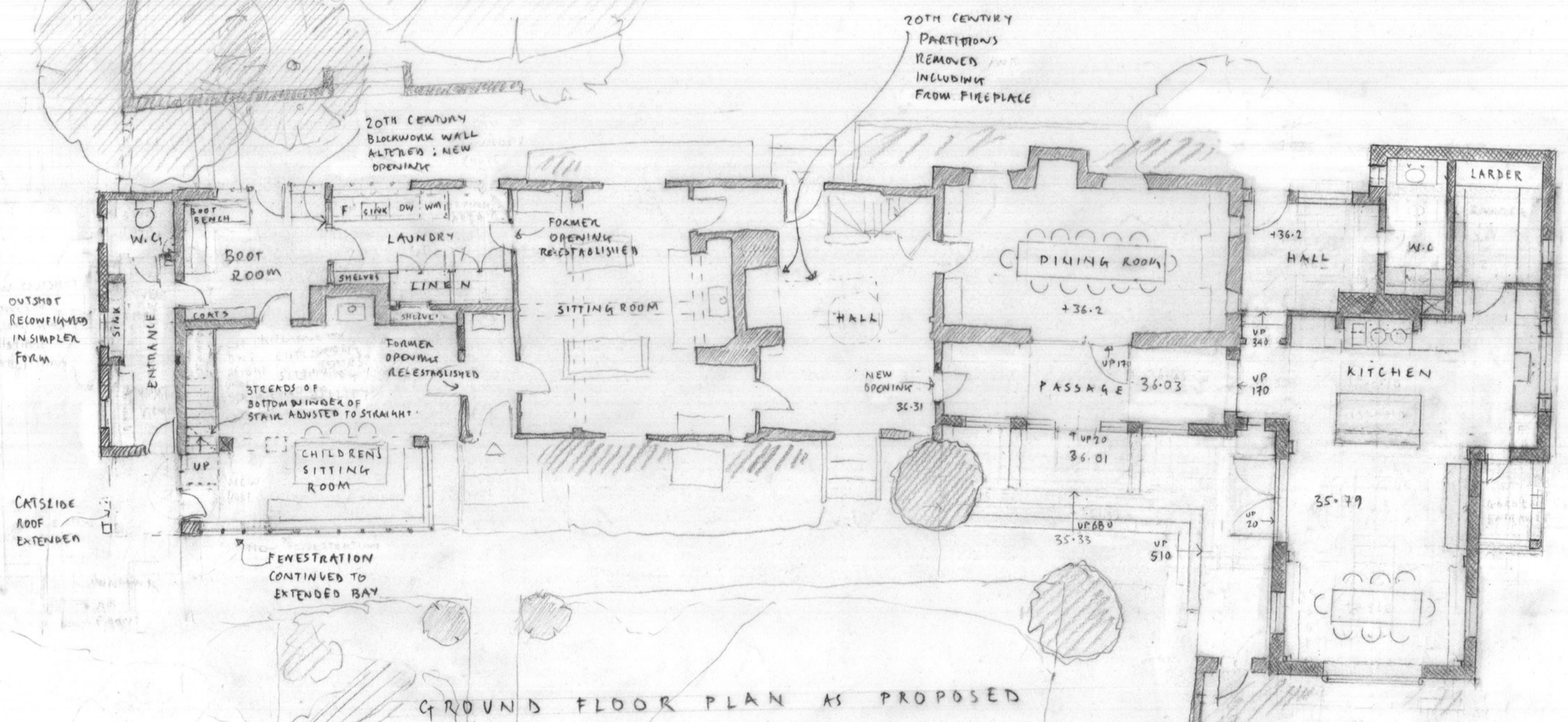

GROUND FLOOR PLAN AS PROPOSED



Hoare, Ridge & Morris
Architects

PROJECT	The Pound
DRAWING TITLE	Ground and First Floor Plans as Proposed
SCALE	1:100 at A1
STATUS	PLANNING
DRAWING NO.	177.PL06B

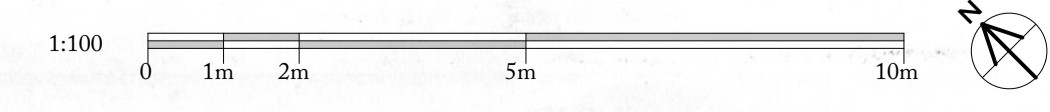

Hoare Ridge & Morris LLP
Building 19
Sage Maltings
Suffolk IP17 1SP
Copyright © Hoare Ridge & Morris LLP

01728 688747
hrm@hrma.co.uk
www.hrma.co.uk