

FIRST FLOOR PLAN

- Phase 1 - Early 16th Century
- Phase 2 - Early 17th Century
- Phase 3 - Late 18th or Early 19th Century
- Phase 4 - Late 19th Century
- Phase 5 - 20th Century
- Walls known to be removed during 20th Century
- Shown on CM Stanford & Sons Plan

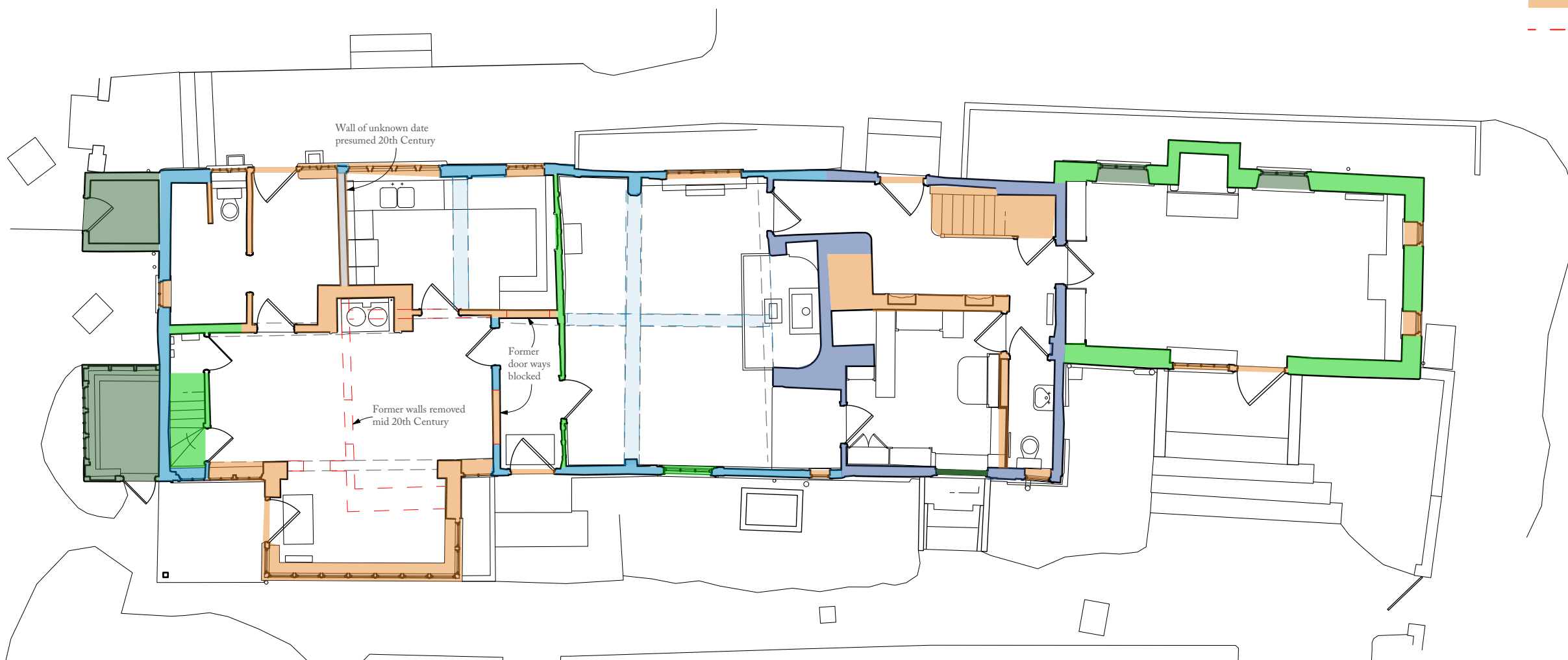

GROUND FLOOR PLAN



**Hoare,
Ridge &
Morris**
Architects

PROJECT The Pound, Higham

DRAWING TITLE Historic Phasing Plans
HRM's interpretation following
Nicolaas Joubert's Heritage Appraisal

SCALE 1:100 at A3

STATUS PLANNING

DRAWING NO. **177.PL03A**