

01 GROUND FLOOR PLAN

REF 2925.1.10
SCALE 1:100

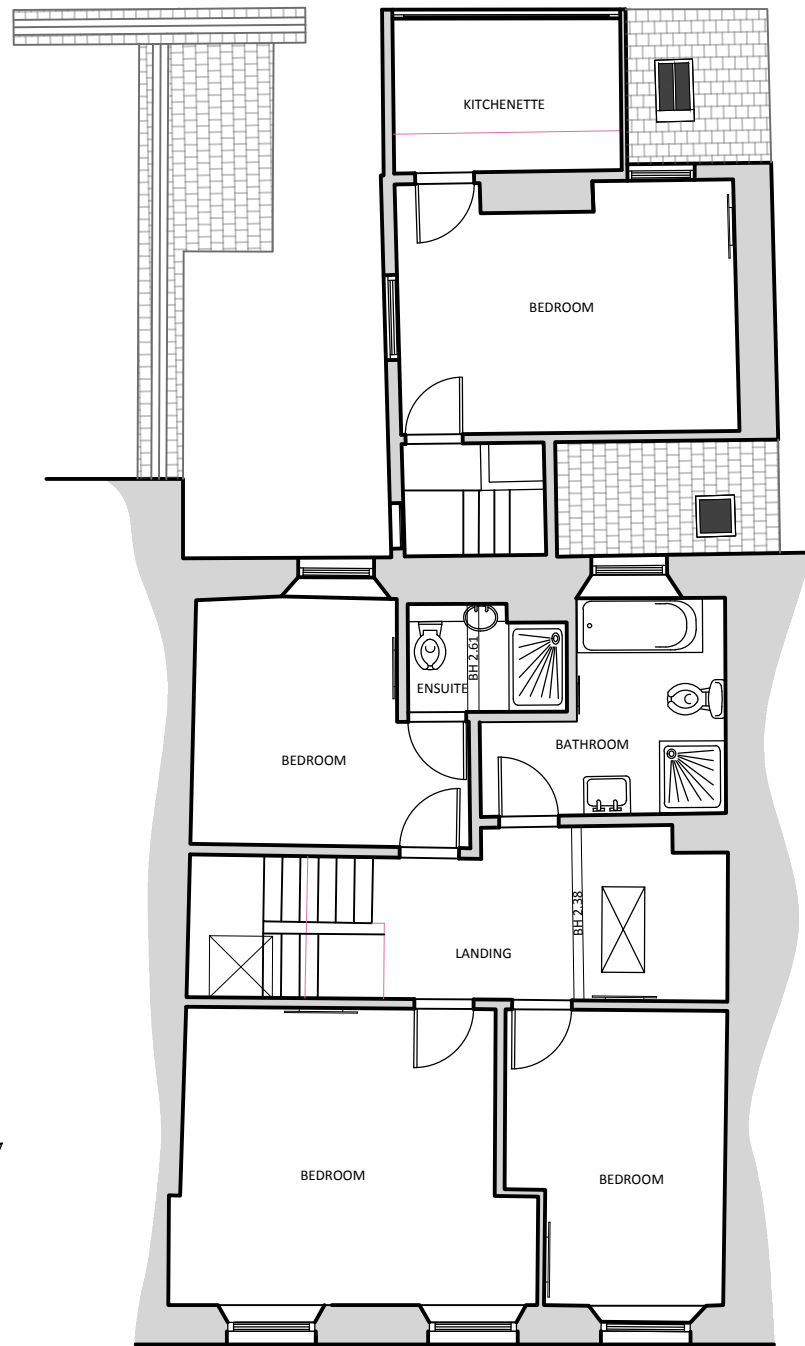

02 FIRST FLOOR PLAN

REF 2925.1.10
SCALE 1:100

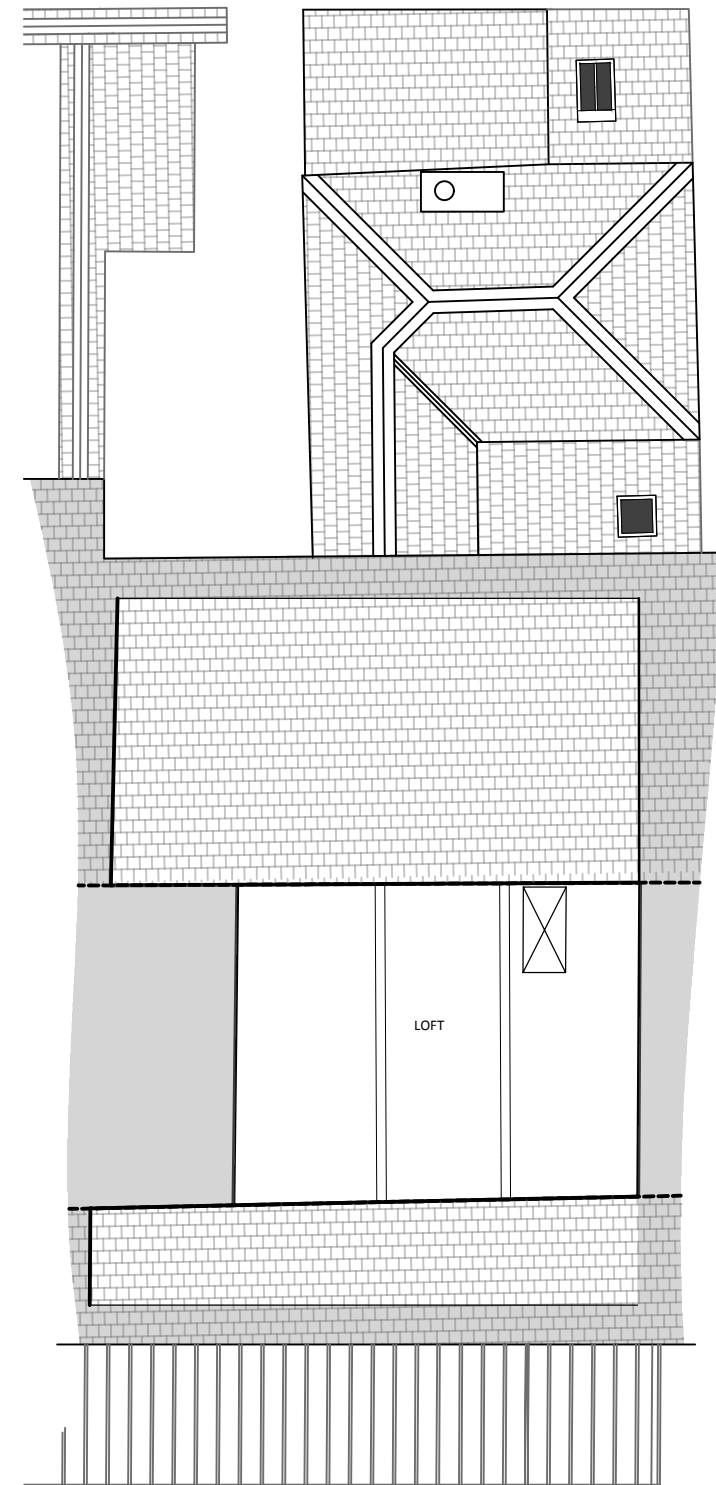

03 LOFT PLAN

REF 2925.1.10
SCALE 1:100

A REV UPDATES FOR PLANNING
DESCRIPTION

09/21 DATE
CC INS

© CAD ARCHITECTS LIMITED

THE DESIGN AND LAYOUT IN THIS DRAWING ARE THE COPYRIGHT OF CAD ARCHITECTS LTD. AND MAY NOT BE AMENDED OR ADAPTED FOR ANY PURPOSE WITHOUT THE EXPRESS WRITTEN APPROVAL OF CAD ARCHITECTS LTD.
THE DRAWING IS TO BE USED SOLELY FOR THE INTENDED PURPOSE AND THE ARCHITECT ACCEPTS NO RESPONSIBILITY FOR ANY ERRORS OR OMISSIONS ARISING THROUGH UNAUTHORISED USE.
CONTRACTORS MUST CHECK ALL DIMENSIONS ON SITE. ONLY FIGURED DIMENSIONS ARE TO BE WORKED FROM. TAKE SITE DIMENSIONS FOR ALL FABRICATION WORK. REFER ALL DISCREPANCIES AND REQUIREMENTS FOR ADDITIONAL INFORMATION TO THE ARCHITECT FOR CLARIFICATION OF INSTRUCTION BEFORE PUTTING WORK IN HAND.

TITLE
**Proposed Alterations & Renovations to
2, The Parade, Malpas Rd, Truro, TR1 1QE**
CLIENT
Liz Bryant
DETAIL
**As Existing
Floor Plans**

AUTHOR
CC
DATE
07/21
SCALE
1:100 @ A3
CHECKED
SM

CAD HERITAGE

THE CONSERVATION DIVISION OF:
CAD ARCHITECTS LTD COURTLEIGH HOUSE, 74-75 LEMON STREET, TRURO, CORNWALL, TR1 2PN
CALL: 01872 630 040 MAIL: info@cadheritage.co.uk WEB: www.cadheritage.co.uk

STATUS DRAWING No.
PRELIMINARY 2925.1.10

RIBA
Chartered Practice
REVISION
A